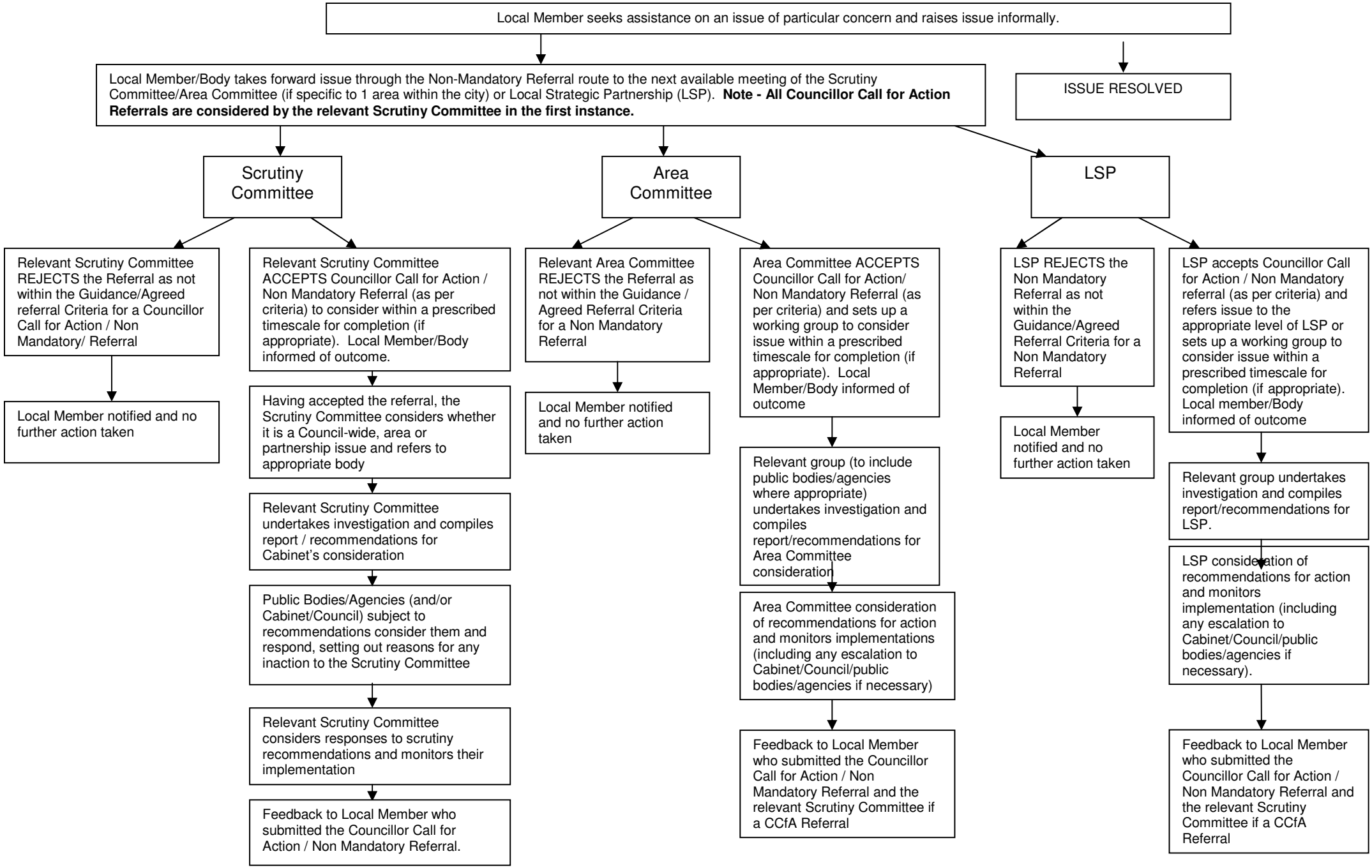PROPOSED NEW PROCEDURE FOR THE CONSIDERATION OF COUNCILLOR CALL FOR ACTION/NON-MANDATORY REFERRALS TO OVERVIEW AND SCRUTINY