

Environmental Enforcement Team

Nicky Rowland

The Team

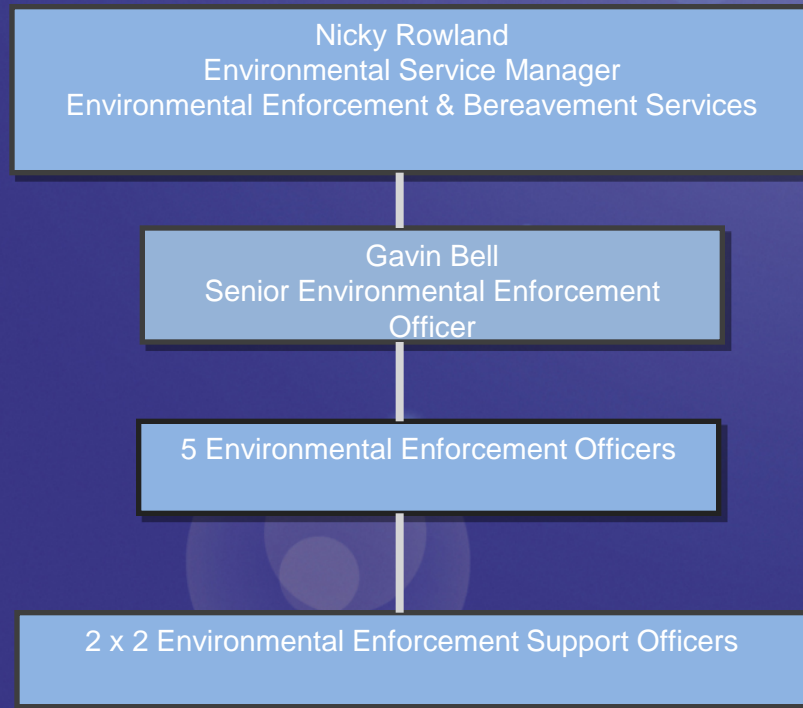

Fly-Tip Investigation Officers



Within 48 hours

Usually within 24 hours









Environmental Services
Sunderland City Council
Jack Crawford House
Commercial Road
Sunderland
SR2 8QR

Sunderland City Council has received reports regarding the illegal deposit of waste
at.....

Upon examination, Investigation Officers have retrieved evidence within the waste relating to

.....
.....
.....
.....

The matter has been referred to the Environmental Enforcement Team for investigation and a member of
the team will contact you shortly.

If you have any information which will assist our enquiries or if you would like to speak to us in confidence,
please contact Sunderland City Council's Environment Enforcement Team on

Tel: 0191 520 5550

Email : www.sunderland.gov.uk

Thank you

Environmental Services
Sunderland City Council
Jack Crawford House
Commercial Road
Sunderland
SR2 8QR

Bulky items of furniture and general waste items have been found to the rear of your property today.

Depositing waste without authorisation on any public land is an offence which could result in a fine and /or criminal conviction. Environmental Enforcement Officers are currently investigating this matter.

If you have any information which will assist our enquiries or would like to speak to us in confidence please contact Sunderland City Councils Environment Enforcement Team on

Tel: 07900 868153

Email : www.sunderland.gov.uk

Thank you

Fly-Tip Investigation Officer Priorities



Single item



Car boot load



Small van load



Transit van load



Tipper truck load



Multiple loads

Fly-Tip Investigation Officer Priorities



Single item



Car boot load



Small van load



Transit van load



Tipper truck load



Multiple loads

Environmental Enforcement Officers

- Gavin Bell – Team Development and staff training
 - Victoria Patterson – East
 - Chris Belfield – North
 - Gillian Coates – West
 - Andy Proudlock – Washington
 - Patrick Rice – Coalfield
-
- Move away from geographical enforcement – look at intelligence

Investigation Types

Littering

Domestic Waste fly-tipping

Dog fouling

Commercial Waste fly-tipping

Dogs on leads

Vehicles for sale on highways

Dog prohibited zones

Waste on land

Litter on land

Illegal deposits of waste

Commercial Litter

Illegal transfer waste

Fly-posting

Illegal transportation of waste

Graffiti

Dumping of Waste - Ap 18 to Dec 18

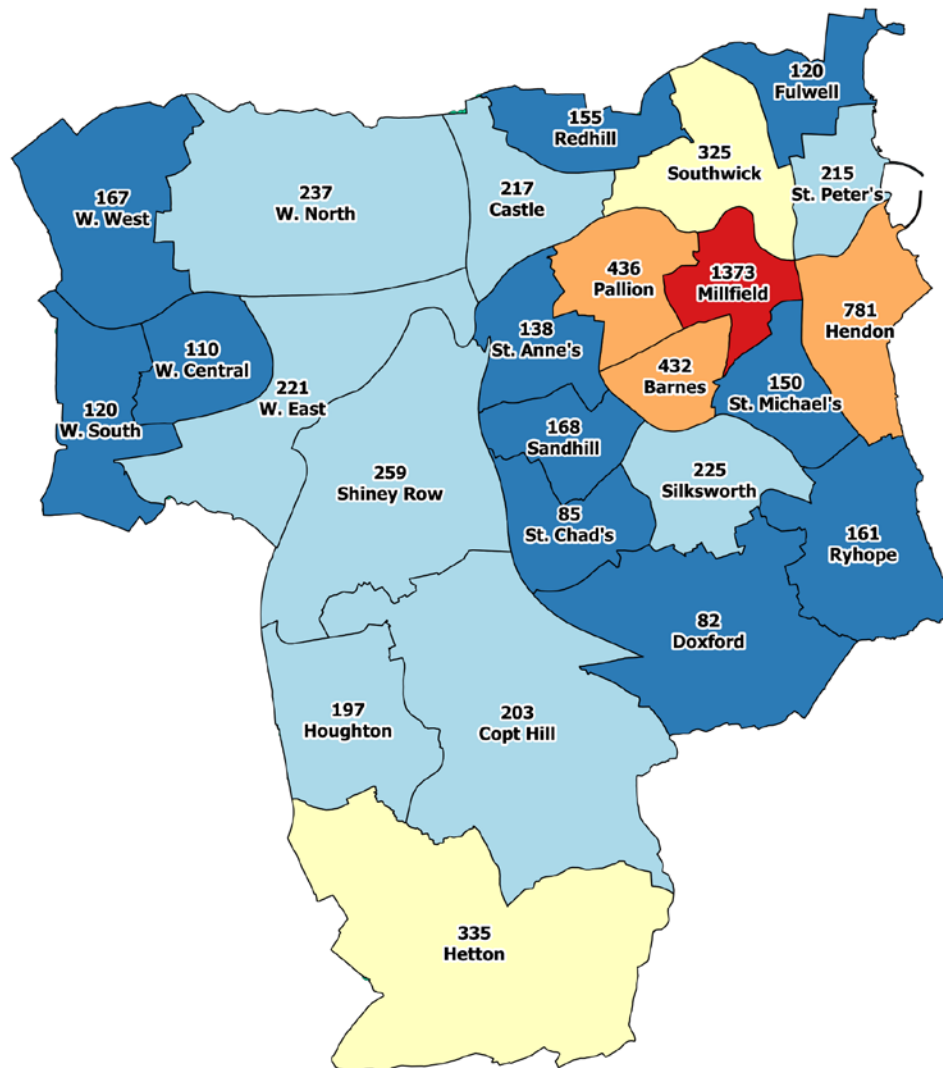

All Actions - Ap 18 to Dec 18

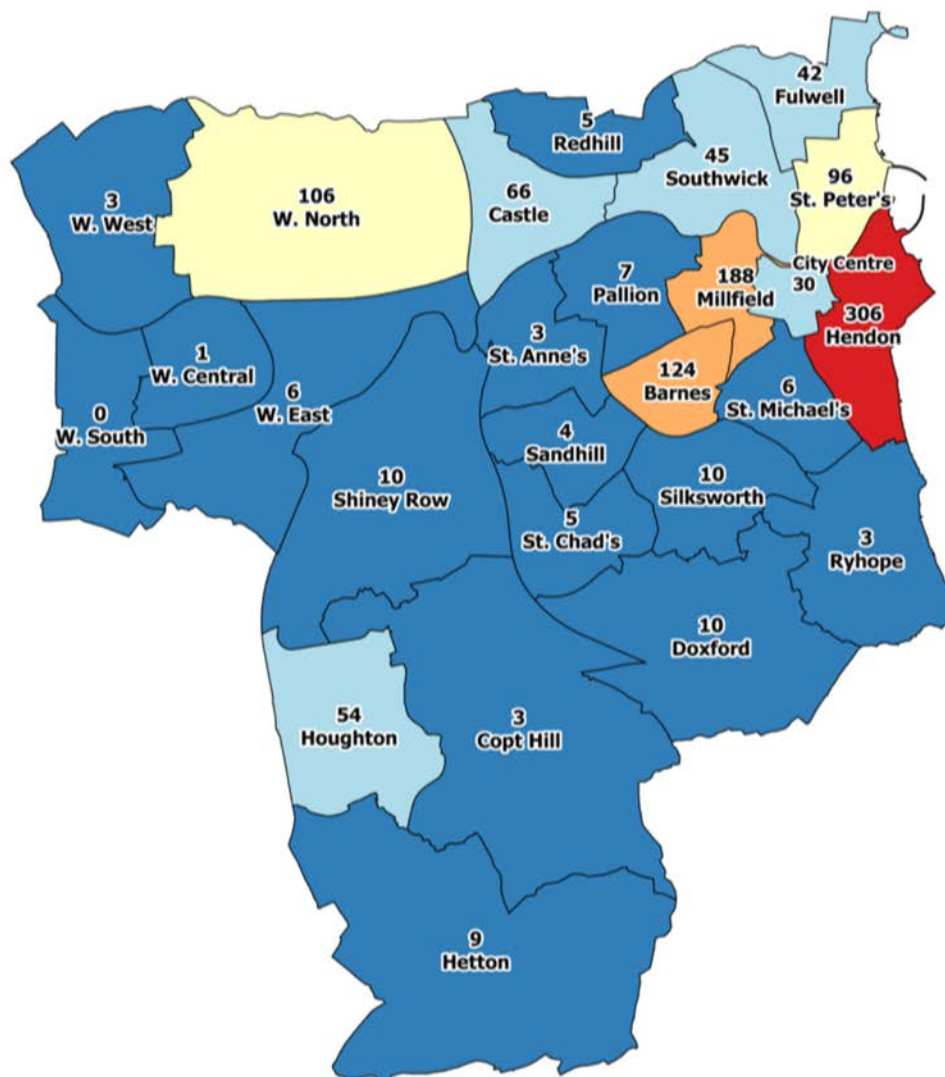

Investigations - Dec 18

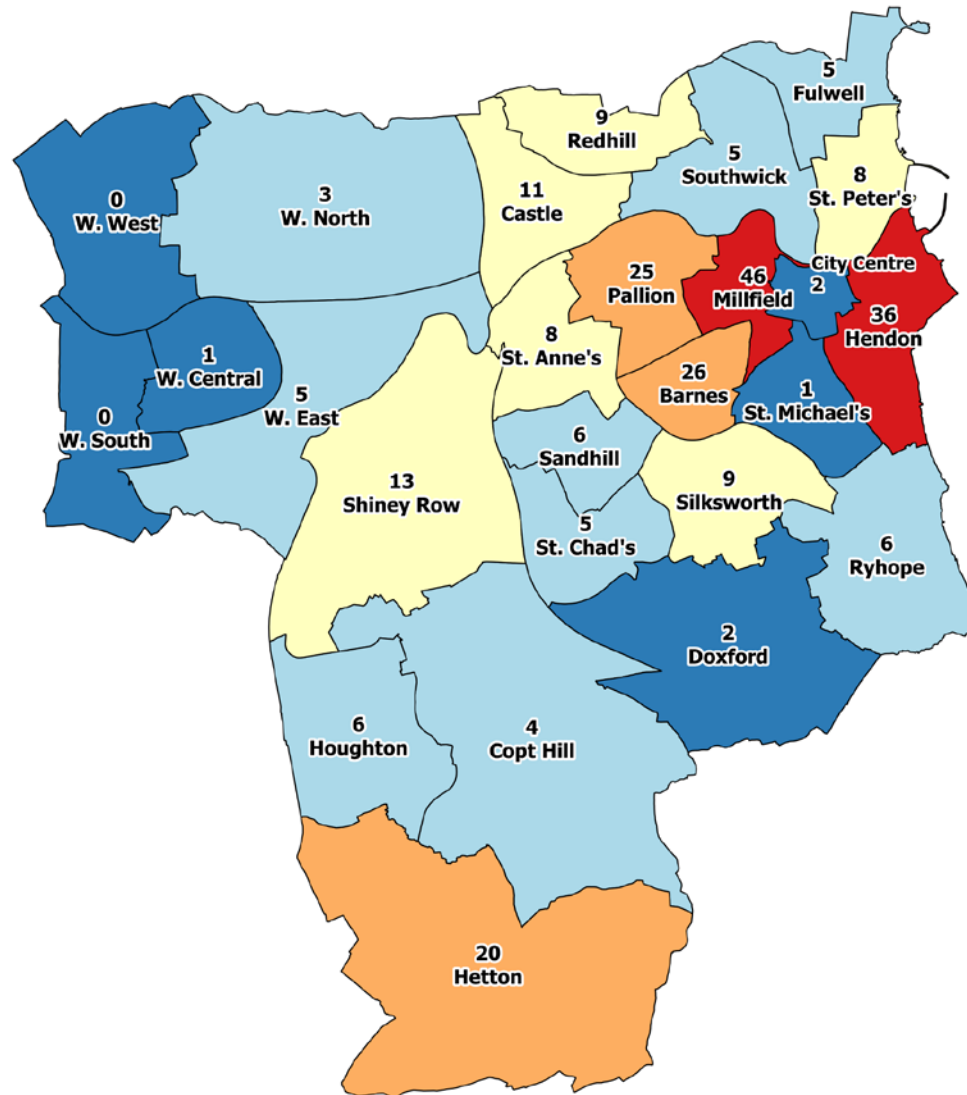

Environmental Enforcement Actions since April 2017

- 8985 Investigations
- 584 Warnings
- 52 Community Protection Warnings
- 6 Community Protection Notices
- 32 Trade Waste Notices
- 1240 Household Waste Notices
- 24 Duty of Care inspections
- 11 Successful prosecutions

Fixed Penalty Notice since 2017

- 61 Fly-tipping offences
- 78 Charges raised
- 26 Duty of Care offences
- 14 Waste transportation offences
- 22 Littering offences
- 2 Trade Waste offences
- 3 Dog fouling offences
- 1 breach of Public Space Protection Order

Environmental Enforcement 2014 -2017

- 4141 Investigations
- 2076 Warnings
- 0 Community Protection Warnings
- 0 Community Protection Notices
- 0 Trade Waste Notices
- 0 Household Waste Notices
- 0 Duty of Care inspections
- 0 Successful prosecutions

Fixed Penalty Notice 2015-2017

- 1 Littering offences
- 1 Cars trading on highway offences
- 14 Household Waste offences

Next Steps.....

- Train staff
- Implement new powers
- Promote team and results
- Develop an 'Intelligence led approach'
- Partnership working – Multi-agency
- Comm's campaign
- Set local priorities
- Develop an education programme for schools
- Tangible improvements in Street Cleaning standards