

7<sup>th</sup> June 2017**REPORT OF THE TYNE AND WEAR FIRE SERVICE****1. Purpose of Report**

- 1.1 The following report gives Performance Monitoring details in relation to the Local Indicators for Sunderland West Committee area from 1 February 2017 to 30 April 2017.

**2 Background**

- 2.1 At its November 2011 meeting Area Committee agreed that regular updates on Crime and Community Safety would be presented to each Committee meeting.

**3. Tyne and Wear Fire Service Update****3.1 LI 02 Number of Deaths from all fires**

No deaths were recorded during the reporting period.

**3.2 LI 14 All Deliberate Property Fires**

There was 1 deliberate property fire during the reporting period in the West Area.  
There was 1 incident in this area during the same period last year.

Date	Time	Ward	Property
05/03	02:40	Pallion	Derelict Building

**3.3 LI15 Number of vehicle fires started deliberately**

There were 8 deliberate vehicle fires in this area during the reporting period.  
There were 9 incidents in this area during the same period last year.

Date	Time	Ward	Vehicle
05/02	18:36	Pallion	Car
30/03	03:01	St Anne's	Van
04/04	02.05	St Chad's	Car
06/04	18:29	Silksworth	Motorcycle
17/04	14:58	Pallion	Car
21/04	05:03	Barnes	Car
23/04	21:34	Pallion	Fishing Boat
23/04	22::52	Pallion	Trailer

**3.4 LI16 Number of secondary fires not involving property or road vehicles started deliberately**

There have been 62 deliberate secondary fires in this area over the report period compared to 49 over the same period last year. This is an increase of 14 over the same reporting period.

Ward	Incidents 2017	Incidents 2016
St. Anne's Ward	11	15
Barnes Ward	8	4
Pallion Ward	6	5
Sandhill Ward	1	11

Silksworth Ward	25	3
St. Chad's Ward	11	11

<b>Barnes Ward</b>	<b>Total</b>
Loose Refuse	3
Large refuse/ rubbish container	1
Small Refuse Container	1
Wheelie Bin	1
Grass land	1
Hedge	1

<b>Date</b>	<b>Time</b>	<b>Ward</b>	<b>Property Level 4</b>
19/02	14:06	Barnes	Wheelie Bin
17/03	19:10	Barnes	Small refuse container
03/04	17:21	Barnes	Hedge
06/04	18:47	Barnes	Grassland
09/04	19:08	Barnes	Large refuse/ rubbish container
20/04	17:10	Barnes	Loose Refuse
25/04	18:37	Barnes	Loose Refuse
30/04	19:34	Barnes	Loose Refuse

<b>Pallion Ward</b>	<b>Total</b>
Small refuse Container	1
Loose refuse (incl in garden)	5

<b>Date</b>	<b>Time</b>	<b>Ward</b>	<b>Property Level 4</b>
23/02	20:23	Pallion	Loose refuse
02/03	20:23	Pallion	Loose refuse
17/03	22:32	Pallion	Loose refuse
28/03	20:43	Pallion	Loose refuse
07/04	20:18	Pallion	Loose refuse
29/04	14:50	Pallion	Small refuse Container

<b>Sandhill Ward</b>	<b>Total</b>
Loose refuse	1

<b>Date</b>	<b>Time</b>	<b>Ward</b>	<b>Property Level 4</b>
26/03	13:38	Sandhill	Loose refuse

<b>Silksworth Ward</b>	<b>Total</b>
Tree/ scrubland	1
Grassland	12
Loose refuse	9
Refuse Rubbish Tip	2
Roadside vegetation	1

<b>Date</b>	<b>Time</b>	<b>Ward</b>	<b>Property Level 4</b>
16/02	19:45	Silksworth	Loose refuse
22/02	20:07	Silksworth	Scrubland
15/03	15:35	Silksworth	Grassland
28/03	19:09	Silksworth	Loose Refuse
28/03	22:50	Silksworth	Loose refuse

03/04	16:57	Silksworth	Loose refuse
03/04	19:31	Silksworth	Loose refuse
04/04	18:36	Silksworth	Loose refuse
04/04	21:00	Silksworth	Grassland
05/04	20:05	Silksworth	Roadside vegetation
07/04	18:15	Silksworth	Grassland
07/04	18:45	Silksworth	Grassland
09/04	17:59	Silksworth	Grassland
13/04	20:14	Silksworth	Grassland
14/04	16:00	Silksworth	Grassland
14/04	18:13	Silksworth	Rubbish Refuse/Tip
19/04	16:04	Silksworth	Grassland
21/04	14:22	Silksworth	Grassland
21/04	20:29	Silksworth	Loose refuse
23/04	19:53	Silksworth	Loose refuse
23/04	21:05	Silksworth	Grassland
28/04	17:42	Silksworth	Refuse/ rubbish Tip
28/04	21:38	Silksworth	Grassland
29/04	20:39	Silksworth	Loose refuse
30/04	12:02	Silksworth	Grassland

<b>St Anne's Ward</b>	<b>Total</b>
Loose refuse (incl in garden)	4
Private garden / allotment	1
Wheelie Bin	3
Refuse/ Rubbish Tip	2
Grassland	1

<b>Date</b>	<b>Time</b>	<b>Ward</b>	<b>Property Level 4</b>
05/02	19:15	St Anne's	Wheelie Bin
07/02	20:19	St Anne's	Loose refuse
10/03	01/05	St Anne's	Loose refuse
18/03	05:29	St Anne's	Wheelie Bin
25/03	20:52	St Anne's	Loose Refuse
26/03	11:43	St Anne's	Grassland
11/04	19:32	St Anne's	Refuse/ Rubbish Tip
12/04	13:09	St Anne's	Refuse Rubbish / Tip
18/04	18:39	St Anne's	Loose refuse
23/04	20:51	St Anne's	Allotment/private garden
27/04	04:19	St Anne's	Wheelie Bin

<b>St Chad's Ward</b>	<b>Total</b>
Roadside Vegetation	1
Grassland/ Pasture/grazing	8
Heathland/ moorland	1
Scrubland	1

<b>Date</b>	<b>Time</b>	<b>Ward</b>	<b>Property Level 4</b>
22/02	19:56	St Chads	Grassland
15/03	15:20	St Chads	Grassland
16/03	12:54	St Chads	Grassland
20/03	15:53	St Chads	Grassland
04/04	20:13	St Chads	Grassland
06/04	19:48	St Chads	Grassland
07/04	17:37	St Chads	Grassland
10/04	18:02	St Chads	Heathland/ moorland
11/04	14:44	St Chads	Scrubland

11/04	20:23	St Chads	Grassland
12/04	14:13	St Chads	Roadside vegetation

### **LI 16 Hot Spot Map.**

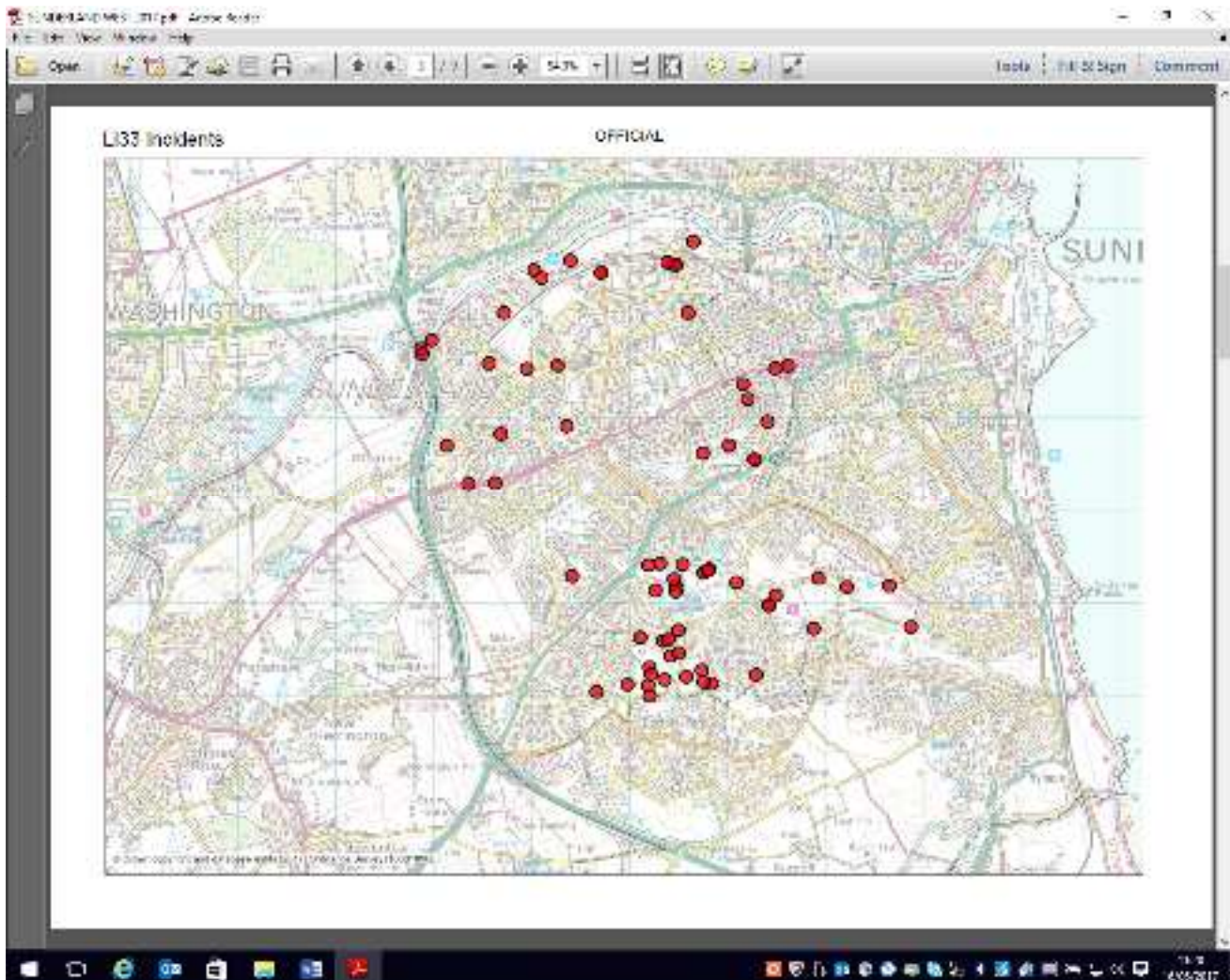

### **3.5 LI33 All deliberate Fires (combination of LI14, LI15 and LI16)**

There were a total of 71 deliberate fires (62 secondary fires, 8 vehicle fires and 1 building fire) in this reporting period. This is an increase of 12 on last year when there was 59. This is partly due to a large increase in Loose Refuse and Grassland fires. The main area of concern is around Silksworth and St Chad's Wards, situated around the mineral line area and near to the ski slope, The Fire Service is working with the Police to identify and address the issues affecting the areas. Steve Burdis has attended Farrington Academy to address all the school years the importance of reducing the numbers of ASB incidents, as these types of fires are putting Lives and Property at risk.

### **3.6 LI21 Malicious false alarm calls attended**

There were 4 Malicious False Alarm calls attended over this period up from 1 last year.

### **3.7 Community Involvement**

The Fire Service continues to support the local community where possible by attending events and with visitors to the Fire Station. The Princes Trust based at Farringdon has just started a new 12-week course with a full complement of students on the course. Farringdon will also be attending the SEE Event at Barnes Park with a Fire Appliance and Targeted Response Vehicle (TRV) attending and staffing permitting, a Chip Pan Demonstration unit.

## **4. Recommendations**

4.1 Note the content of this report.

**Contact Officer:** Steve Burdis, Tyne and Wear Fire Service,  
Tel :0191 4441188, Email: [steve.burdis@twfire.gov.uk](mailto:steve.burdis@twfire.gov.uk)