

# **REPORT OF THE EXECUTIVE DIRECTOR OF ECONOMY AND PLACE**

## **LICENSING SUB COMMITTEE – 13 DECEMBER 2018**

### **LICENSING ACT 2003 – CONSIDERATION OF AN OBJECTION NOTICE GIVEN WITH REGARD TO A TEMPORARY EVENT NOTICE**

**Mr C Bungoni  
27 Duke Street  
Seaham  
County Durham  
SR7 0DA**

#### **1.0 PURPOSE OF THE REPORT**

- 1.1 To consider an objection notices given by Northumbria Police with regard to three temporary event notices.

#### **2.0 DESCRIPTION OF DECISION**

- 2.1 The Sub-Committee is requested to consider the objection notices and, having regard to it, give the premises user a counter notice if they consider it appropriate for the promotion of a licensing objective to do so.

#### **3.0 INTRODUCTION/BACKGROUND**

- 3.1 Mr Bungoni has given the Council three temporary event notices outlining his intention to use 24 Vine Place, Sunderland for :-

From 22.00 on the 21 December 2018 until 07.00 on the 22 December 2018 for The Sale by Retail of Alcohol and the Provision of Regulated Entertainment.

From 22.00 on the 26 December 2018 until 07.00 on the 27 December 2018 for The Sale by Retail of Alcohol and the Provision of Regulated Entertainment

From 22.00 on the 31 December 2018 until 08.00 on the 1 January 2019 for The Sale by Retail of Alcohol and the Provision of Regulated Entertainment.

A copy of the temporary event notices are attached as Appendix 1

- 3.2 Northumbria Police have objected to the temporary event notices. Their objections are attached as Appendix 2.

- 3.3 Northumbria Police refer to the premise being located within a

cumulative impact area Sunderland City Centre. Information regarding this area is attached as Appendix 3.

#### **4.0 CURRENT POSITION**

- 4.1 The Council must hold a hearing to consider the objection notices and, having regard to them, give the premises user counter notices if it considers it appropriate for the promotion of a licensing objective to do so. Counter notice will prevent the temporary event notices from being used.

#### **4.0 REASONS FOR THE DECISION**

- 5.1 To comply with the requirements of Section 105 of the Licensing Act 2003.

#### **5.0 ALTERNATIVE OPTIONS**

- 6.1 None.

#### **6.0 RELEVANT CONSIDERATIONS/CONSULTATIONS**

- 7.1 There are no other considerations.

#### **7.0 GLOSSARY**

- 8.1 No acronyms or abbreviations have been used in this report.

#### **8.0 APPENDICES**

- 9.1 Appendix 1 – Temporary Event Notice.  
Appendix 2 – Objection Notice Northumbria Police.  
Appendix 3 – Information regarding Cumulative Impact Area.

#### **10.0 BACKGROUND PAPERS**

- 10.1 None.

# Appendix 1

CCO151 / 65459

## Temporary Event Notice

Before completing this notice, please read the guidance notes at the end of the notice. If you are completing this notice by hand, please write legibly in block capitals. In all cases, ensure that your answers are inside the boxes and written in black ink or typed. Use additional sheets if necessary. You should keep a copy of the completed notice for your records. You must send at least one copy of this notice to the licensing authority and additional copies must be sent to the chief officer of police and the local authority exercising environmental health functions for the area in which the premises are situated. The licensing authority will give to you written acknowledgement of the receipt of the notice.

I, the proposed premises user, hereby give notice under section 100 of the Licensing Act 2003 of my proposal to carry on a temporary activity at the premises described below.

1. The personal details of premises user (Please read note 1)			
1. Your name			
Title	Mr <input checked="" type="checkbox"/> Mrs <input type="checkbox"/> Miss <input type="checkbox"/> Ms <input type="checkbox"/> Other (please state)		
Surname	BUNGOWI		
Forenames	CHRIS		
2. Previous names (Please enter details of any previous names or maiden names, if applicable. Please continue on a separate sheet if necessary)			
Title	Mr <input type="checkbox"/> Mrs <input type="checkbox"/> Miss <input type="checkbox"/> Ms <input type="checkbox"/> Other (please state)		
Surname			
Forenames			
3. Your date of birth	Day 1	Month 6	Year 88
4. Your place of birth	SUNDERLAND		
5. National Insurance Number	JT 50 86 02 C		
6. Your current address (We will use this address to correspond with you unless you complete the separate correspondence box below)			
27 DUKE ST CO. DURHAM			
Post town	SEAHAM	Postcode	SR7 0DQ
7. Other contact details			
Telephone numbers	07757 6793 43		
Daytime			
Evening (optional)			
Mobile (optional)			
Fax number (optional)			
E-Mail address (if available)	CHRIS@CLUB UPSIDE DOWN.CO.UK		
8. Alternative address for correspondence (If you complete the details below, we will use this address to correspond with you)			

Post town	Postcode
9. Alternative contact details (if applicable)	
Telephone numbers: Daytime	
Evening (optional)	
Mobile (optional)	
Fax number (optional)	
E-Mail address (if available)	

<b>2. The premises</b>	
Please give the address of the premises where you intend to carry on the licensable activities or, if it has no address, give a detailed description (including the Ordnance Survey references) (Please read note 2)	
24 VINE PLACE SUNDERLAND SR1 3NE	
Does a premises licence or club premises certificate have effect in relation to the premises (or any part of the premises)? If so, please enter the licence or certificate number below.	
Premises licence number	
Club premises certificate number	
If you intend to use only part of the premises at this address or intend to restrict the area to which this notice applies, please give a description and details below. (Please read note 3)	
Please describe the nature of the premises below. (Please read note 4)	
BAR / NIGHT CLUB	
Please describe the nature of the event below. (Please read note 5)	
DANCE EVENT WITH SPECIAL GUEST	

--

3. The licensable activities		
Please state the licensable activities that you intend to carry on at the premises (please tick all licensable activities you intend to carry on). (Please read note 6)		
The sale by retail of alcohol	<input checked="" type="checkbox"/>	
The supply of alcohol by or on behalf of a club to, or to the order of, a member of the club	<input type="checkbox"/>	
The provision of regulated entertainment (Please read note 7)	<input checked="" type="checkbox"/>	
The provision of late night refreshment	<input type="checkbox"/>	
Are you giving a late temporary event notice? (Please read note 8)	<input type="checkbox"/>	
Please state the dates on which you intend to use these premises for licensable activities. (Please read note 9)		
21st → 22nd Dec 2018		
Please state the times during the event period that you propose to carry on licensable activities (please give times in 24 hour clock). (Please read note 10)		
22:00 → 07:00		
Please state the maximum number of people at any one time that you intend to allow to be present at the premises during the times when you intend to carry on licensable activities, including any staff, organisers or performers. (Please read note 11)		
350		
If the licensable activities will include the sale or supply of alcohol, please state whether these will be for consumption on or off the premises, or both (please tick as appropriate). (Please read note 12)	On the premises only	<input checked="" type="checkbox"/>
	Off the premises only	<input type="checkbox"/>
	Both	<input type="checkbox"/>

Please state if the licensable activities will include the provision of relevant entertainment. If so, please state the times during the event period that you propose to provide relevant entertainment (including, but not limited to lap dancing and pole dancing). (Please see note 13)

4. Personal licence holders (Please read note 14)						
Do you currently hold a valid personal licence? (Please tick)		<table border="1"> <tr> <td>Yes</td> <td>No</td> </tr> <tr> <td><input checked="" type="checkbox"/></td> <td><input type="checkbox"/></td> </tr> </table>	Yes	No	<input checked="" type="checkbox"/>	<input type="checkbox"/>
Yes	No					
<input checked="" type="checkbox"/>	<input type="checkbox"/>					
If "Yes" please provide the details of your personal licence below.						
Issuing licensing authority	DURHAM CC					
Licence number	DCC / PER / C / 1044					
Date of issue						
Any further relevant details						

5. Previous temporary event notices you have given (Please read note 15 and tick the boxes that apply to you)						
Have you previously given a temporary event notice in respect of any premises for events falling in the same calendar year as the event for which you are now giving this temporary event notice?		<table border="1"> <tr> <td>Yes</td> <td>No</td> </tr> <tr> <td><input type="checkbox"/></td> <td><input checked="" type="checkbox"/></td> </tr> </table>	Yes	No	<input type="checkbox"/>	<input checked="" type="checkbox"/>
Yes	No					
<input type="checkbox"/>	<input checked="" type="checkbox"/>					
If answering yes, please state the number of temporary event notices (including the number of late temporary event notices, if any) you have given for events in that same calendar year						
Have you already given a temporary event notice for the same premises in which the event period:		<table border="1"> <tr> <td>Yes</td> <td>No</td> </tr> <tr> <td><input type="checkbox"/></td> <td><input checked="" type="checkbox"/></td> </tr> </table>	Yes	No	<input type="checkbox"/>	<input checked="" type="checkbox"/>
Yes	No					
<input type="checkbox"/>	<input checked="" type="checkbox"/>					
a) ends 24 hours or less before; or b) begins 24 hours or less after the event period proposed in this notice?						

6. Associates and business colleagues (Please read note 16 and tick the boxes that apply to you)						
Has any associate of yours given a temporary event notice for an event in the same calendar year as the event for which you are now giving a temporary event notice?		<table border="1"> <tr> <td>Yes</td> <td>No</td> </tr> <tr> <td><input type="checkbox"/></td> <td><input checked="" type="checkbox"/></td> </tr> </table>	Yes	No	<input type="checkbox"/>	<input checked="" type="checkbox"/>
Yes	No					
<input type="checkbox"/>	<input checked="" type="checkbox"/>					
If answering yes, please state the total number of temporary event notices (including the number of late temporary event notices, if any) your associate(s) have given for events in the same calendar year.						
Has any associate of yours already given a temporary event notice for the same premises in which the event period:		<table border="1"> <tr> <td>Yes</td> <td>No</td> </tr> <tr> <td><input type="checkbox"/></td> <td><input checked="" type="checkbox"/></td> </tr> </table>	Yes	No	<input type="checkbox"/>	<input checked="" type="checkbox"/>
Yes	No					
<input type="checkbox"/>	<input checked="" type="checkbox"/>					
a) ends 24 hours or less before; or b) begins 24 hours or less after the event period proposed in this notice?						
Has any person with whom you are in business carrying on licensable activities given a temporary event notice for an event in the same calendar year as the event for which you are now giving a temporary event notice?		<table border="1"> <tr> <td>Yes</td> <td>No</td> </tr> <tr> <td><input type="checkbox"/></td> <td><input checked="" type="checkbox"/></td> </tr> </table>	Yes	No	<input type="checkbox"/>	<input checked="" type="checkbox"/>
Yes	No					
<input type="checkbox"/>	<input checked="" type="checkbox"/>					

If answering yes, please state the total number of temporary event notices (including the number of late temporary event notices, if any) your business colleague(s) have given for events in the same calendar year.		
Has any person with whom you are in business carrying on licensable activities already given a temporary event notice for the same premises in which the event period: a) ends 24 hours or less before; or b) begins 24 hours or less after the event period proposed in this notice?	Yes <input type="checkbox"/>	No <input type="checkbox"/>

7. Checklist (Please read note 17)	
I have: (Please tick the appropriate boxes, where applicable)	
Sent at least one copy of this notice to the licensing authority for the area in which the premises are situated	<input type="checkbox"/>
Sent a copy of this notice to the chief officer of police for the area in which the premises are situated	<input type="checkbox"/>
Sent a copy of this notice to the local authority exercising environmental health functions for the area in which the premises are situated	<input type="checkbox"/>
If the premises are situated in one or more licensing authority areas, sent at least one copy of this notice to each additional licensing authority	<input type="checkbox"/>
If the premises are situated in one or more police areas, sent a copy of this notice to each additional chief officer of police	<input type="checkbox"/>
If the premises are situated in one or more local authority areas, sent a copy of this notice to each additional local authority exercising environmental health functions	<input type="checkbox"/>
Made or enclosed payment of the fee for the application	<input checked="" type="checkbox"/>
Signed the declaration in Section 9 below	<input checked="" type="checkbox"/>

8. Condition (Please read note 18)
It is a condition of this temporary event notice that where the relevant licensable activities described in Section 3 above include the sale or supply of alcohol that all such supplies are made by or under the authority of the premises user.

9. Declarations (Please read note 19)	
The information contained in this form is correct to the best of my knowledge and belief.	
I understand that it is an offence: (i) to knowingly or recklessly make a false statement in or in connection with this temporary event notice and that a person is liable on summary conviction for such an offence to a fine of any amount; and (ii) to permit an unauthorised licensable activity to be carried on at any place and that a person is liable on summary conviction for any such offence to a fine of any amount, or to imprisonment for a term not exceeding six months, or to both.	
Signature	



Date	28 / 11 / 18
Name of Person signing	CHRIS BUNGOWN

For completion by the licensing authority

10. Acknowledgement (Please read note 20)	
I acknowledge receipt of this temporary event notice.	
Signature	
	On behalf of the licensing authority
Date	
Name of Officer signing	

CCOISI/65459

## Temporary Event Notice

Before completing this notice, please read the guidance notes at the end of the notice. If you are completing this notice by hand, please write legibly in block capitals. In all cases, ensure that your answers are inside the boxes and written in black ink or typed. Use additional sheets if necessary. You should keep a copy of the completed notice for your records. You must send at least one copy of this notice to the licensing authority and additional copies must be sent to the chief officer of police and the local authority exercising environmental health functions for the area in which the premises are situated. The licensing authority will give to you written acknowledgement of the receipt of the notice.

I, the proposed premises user, hereby give notice under section 100 of the Licensing Act 2003 of my proposal to carry on a temporary activity at the premises described below.

1. The personal details of premises user (Please read note 1)			
1. Your name			
Title	Mr <input checked="" type="checkbox"/> Mrs <input type="checkbox"/> Miss <input type="checkbox"/> Ms <input type="checkbox"/> Other (please state)		
Surname	BUNCOMI		
Forenames	CHRIS		
2. Previous names (Please enter details of any previous names or maiden names, if applicable. Please continue on a separate sheet if necessary)			
Title	Mr <input type="checkbox"/> Mrs <input type="checkbox"/> Miss <input type="checkbox"/> Ms <input type="checkbox"/> Other (please state)		
Surname			
Forenames			
3. Your date of birth	Day 1	Month 6	Year 88
4. Your place of birth	SUNDERLAND		
5. National Insurance Number	JT 50 86 02 C		
6. Your current address (We will use this address to correspond with you unless you complete the separate correspondence box below)			
27 DUKE ST CO. DURHAM			
Post town	SEAHAM	Postcode	SR7 0DQ
7. Other contact details			
Telephone numbers	07757679343		
Daytime			
Evening (optional)			
Mobile (optional)			
Fax number (optional)			
E-Mail address (if available)	CHRIS@club UPSIDE DOWN. CO. UK.		
8. Alternative address for correspondence (If you complete the details below, we will use this address to correspond with you)			

Post town		Postcode
9. Alternative contact details (if applicable)		
Telephone numbers:		
Daytime		
Evening (optional)		
Mobile (optional)		
Fax number (optional)		
E-Mail address (if available)		

## 2. The premises

Please give the address of the premises where you intend to carry on the licensable activities or, if it has no address, give a detailed description (including the Ordnance Survey references) (Please read note 2)

24 VINE PLACE  
SUNDERLAND  
SR1 3NE

Does a premises licence or club premises certificate have effect in relation to the premises (or any part of the premises)? If so, please enter the licence or certificate number below.

Premises licence number

Club premises certificate number

If you intend to use only part of the premises at this address or intend to restrict the area to which this notice applies, please give a description and details below. (Please read note 3)

Please describe the nature of the premises below. (Please read note 4)

BAR / NIGHT CLUB

Please describe the nature of the event below. (Please read note 5)

DANCE EVENT WITH SPECIAL GUEST

--

3. The licensable activities		
Please state the licensable activities that you intend to carry on at the premises (please tick all licensable activities you intend to carry on). (Please read note 6)		
The sale by retail of alcohol	<input checked="" type="checkbox"/>	
The supply of alcohol by or on behalf of a club to, or to the order of, a member of the club	<input type="checkbox"/>	
The provision of regulated entertainment (Please read note 7)	<input checked="" type="checkbox"/>	
The provision of late night refreshment	<input type="checkbox"/>	
Are you giving a late temporary event notice? (Please read note 8)	<input type="checkbox"/>	
Please state the dates on which you intend to use these premises for licensable activities. (Please read note 9)		
26th → 27th Dec 2018		
Please state the times during the event period that you propose to carry on licensable activities (please give times in 24 hour clock). (Please read note 10)		
22:00 → 07:00		
Please state the maximum number of people at any one time that you intend to allow to be present at the premises during the times when you intend to carry on licensable activities, including any staff, organisers or performers. (Please read note 11)		
350		
If the licensable activities will include the sale or supply of alcohol, please state whether these will be for consumption on or off the premises, or both (please tick as appropriate). (Please read note 12)	On the premises only	<input checked="" type="checkbox"/>
	Off the premises only	<input type="checkbox"/>
	Both	<input type="checkbox"/>

Please state if the licensable activities will include the provision of relevant entertainment. If so, please state the times during the event period that you propose to provide relevant entertainment (including, but not limited to lap dancing and pole dancing). (Please see note 13)

4. Personal licence holders (Please read note 14)	
Do you currently hold a valid personal licence? (Please tick)	Yes <input checked="" type="checkbox"/> No <input type="checkbox"/>
If "Yes" please provide the details of your personal licence below.	
Issuing licensing authority	DURHAM CC
Licence number	DCC / PER / C / 1044
Date of issue	
Any further relevant details	

5. Previous temporary event notices you have given (Please read note 15 and tick the boxes that apply to you)	
Have you previously given a temporary event notice in respect of any premises for events falling in the same calendar year as the event for which you are now giving this temporary event notice?	Yes <input type="checkbox"/> No <input checked="" type="checkbox"/>
If answering yes, please state the number of temporary event notices (including the number of late temporary event notices, if any) you have given for events in that same calendar year	
Have you already given a temporary event notice for the same premises in which the event period: a) ends 24 hours or less before; or b) begins 24 hours or less after the event period proposed in this notice?	Yes <input type="checkbox"/> No <input checked="" type="checkbox"/>

6. Associates and business colleagues (Please read note 16 and tick the boxes that apply to you)	
Has any associate of yours given a temporary event notice for an event in the same calendar year as the event for which you are now giving a temporary event notice?	Yes <input type="checkbox"/> No <input checked="" type="checkbox"/>
If answering yes, please state the total number of temporary event notices (including the number of late temporary event notices, if any) your associate(s) have given for events in the same calendar year.	
Has any associate of yours already given a temporary event notice for the same premises in which the event period: a) ends 24 hours or less before; or b) begins 24 hours or less after the event period proposed in this notice?	Yes <input type="checkbox"/> No <input checked="" type="checkbox"/>
Has any person with whom you are in business carrying on licensable activities given a temporary event notice for an event in the same calendar year as the event for which you are now giving a temporary event notice?	Yes <input type="checkbox"/> No <input checked="" type="checkbox"/>

If answering yes, please state the total number of temporary event notices (including the number of late temporary event notices, if any) your business colleague(s) have given for events in the same calendar year.		
Has any person with whom you are in business carrying on licensable activities already given a temporary event notice for the same premises in which the event period: a) ends 24 hours or less before; or b) begins 24 hours or less after the event period proposed in this notice?	Yes <input type="checkbox"/>	No <input type="checkbox"/>

7. Checklist (Please read note 17)	
I have: (Please tick the appropriate boxes, where applicable)	
Sent at least one copy of this notice to the licensing authority for the area in which the premises are situated	<input type="checkbox"/>
Sent a copy of this notice to the chief officer of police for the area in which the premises are situated	<input type="checkbox"/>
Sent a copy of this notice to the local authority exercising environmental health functions for the area in which the premises are situated	<input type="checkbox"/>
If the premises are situated in one or more licensing authority areas, sent at least one copy of this notice to each additional licensing authority	<input type="checkbox"/>
If the premises are situated in one or more police areas, sent a copy of this notice to each additional chief officer of police	<input type="checkbox"/>
If the premises are situated in one or more local authority areas, sent a copy of this notice to each additional local authority exercising environmental health functions	<input type="checkbox"/>
Made or enclosed payment of the fee for the application	<input checked="" type="checkbox"/>
Signed the declaration in Section 9 below	<input checked="" type="checkbox"/>

8. Condition (Please read note 18)
It is a condition of this temporary event notice that where the relevant licensable activities described in Section 3 above include the sale or supply of alcohol that all such supplies are made by or under the authority of the premises user.

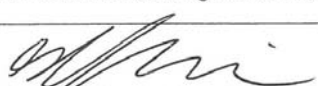
9. Declarations (Please read note 19)	
The information contained in this form is correct to the best of my knowledge and belief.	
I understand that it is an offence: (i) to knowingly or recklessly make a false statement in or in connection with this temporary event notice and that a person is liable on summary conviction for such an offence to a fine of any amount; and (ii) to permit an unauthorised licensable activity to be carried on at any place and that a person is liable on summary conviction for any such offence to a fine of any amount, or to imprisonment for a term not exceeding six months, or to both.	
Signature	

Date	28 / 11 / 18
Name of Person signing	CHRIS BUNAWI

For completion by the licensing authority

10. Acknowledgement (Please read note 20)	
I acknowledge receipt of this temporary event notice.	
Signature	
	On behalf of the licensing authority
Date	
Name of Officer signing	

CC0181/65459

## Temporary Event Notice

ny 03/35196  
03135197  
03135195

Before completing this notice, please read the guidance notes at the end of the notice. If you are completing this notice by hand, please write legibly in block capitals. In all cases, ensure that your answers are inside the boxes and written in black ink or typed. Use additional sheets if necessary. You should keep a copy of the completed notice for your records. You must send at least one copy of this notice to the licensing authority and additional copies must be sent to the chief officer of police and the local authority exercising environmental health functions for the area in which the premises are situated. The licensing authority will give to you written acknowledgement of the receipt of the notice.

I, the proposed premises user, hereby give notice under section 100 of the Licensing Act 2003 of my proposal to carry on a temporary activity at the premises described below.

1. The personal details of premises user (Please read note 1)			
1. Your name			
Title	Mr <input checked="" type="checkbox"/> Mrs <input type="checkbox"/> Miss <input type="checkbox"/> Ms <input type="checkbox"/> Other (please state)		
Surname	BUNQONI		
Forenames	CHRIS		
2. Previous names (Please enter details of any previous names or maiden names, if applicable. Please continue on a separate sheet if necessary)			
Title	Mr <input type="checkbox"/> Mrs <input type="checkbox"/> Miss <input type="checkbox"/> Ms <input type="checkbox"/> Other (please state)		
Surname			
Forenames			
3. Your date of birth	Day 1	Month 6	Year 88
4. Your place of birth	SUNDERLAND		
5. National Insurance Number	JT 50 86 02 C		
6. Your current address (We will use this address to correspond with you unless you complete the separate correspondence box below)			
27 DUKE ST SEAHAM CO DURHAM			
Post town	SEAHAM	Postcode	SR7 0DQ
7. Other contact details			
Telephone numbers	07757679343		
Daytime			
Evening (optional)			
Mobile (optional)			
Fax number (optional)			
E-Mail address (if available)	CHRIS@CLUBUPSIDEDAWN.CO.UK		
8. Alternative address for correspondence (If you complete the details below, we will use this address to correspond with you)			



Post town	Postcode
9. Alternative contact details (if applicable)	
Telephone numbers: Daytime	
Evening (optional)	
Mobile (optional)	
Fax number (optional)	
E-Mail address (if available)	

<b>2. The premises</b>	
Please give the address of the premises where you intend to carry on the licensable activities or, if it has no address, give a detailed description (including the Ordnance Survey references) (Please read note 2)	
24 VINE PLACE SUNDERLAND SR1 3NE	
Does a premises licence or club premises certificate have effect in relation to the premises (or any part of the premises)? If so, please enter the licence or certificate number below.	
Premises licence number	
Club premises certificate number	
If you intend to use only part of the premises at this address or intend to restrict the area to which this notice applies, please give a description and details below. (Please read note 3)	
Please describe the nature of the premises below. (Please read note 4)	
BAR / NIGHT CLUB	
Please describe the nature of the event below. (Please read note 5)	
DANCE EVENT WITH SPECIAL GUEST	

--

3. The licensable activities		
Please state the licensable activities that you intend to carry on at the premises (please tick all licensable activities you intend to carry on). (Please read note 6)		
The sale by retail of alcohol	<input checked="" type="checkbox"/>	
The supply of alcohol by or on behalf of a club to, or to the order of, a member of the club	<input type="checkbox"/>	
The provision of regulated entertainment (Please read note 7)	<input checked="" type="checkbox"/>	
The provision of late night refreshment	<input type="checkbox"/>	
Are you giving a late temporary event notice? (Please read note 8)	<input type="checkbox"/>	
Please state the dates on which you intend to use these premises for licensable activities. (Please read note 9)		
31st Dec 2018 1st Jan 2019		
Please state the times during the event period that you propose to carry on licensable activities (please give times in 24 hour clock). (Please read note 10)		
22:00 → 08:00		
Please state the maximum number of people at any one time that you intend to allow to be present at the premises during the times when you intend to carry on licensable activities, including any staff, organisers or performers. (Please read note 11)	350	
If the licensable activities will include the sale or supply of alcohol, please state whether these will be for consumption on or off the premises, or both (please tick as appropriate). (Please read note 12)	On the premises only	<input checked="" type="checkbox"/>
	Off the premises only	<input type="checkbox"/>
	Both	<input type="checkbox"/>

Please state if the licensable activities will include the provision of relevant entertainment. If so, please state the times during the event period that you propose to provide relevant entertainment (including, but not limited to lap dancing and pole dancing). (Please see note 13)

4. Personal licence holders (Please read note 14)	
Do you currently hold a valid personal licence? (Please tick)	Yes <input checked="" type="checkbox"/> No <input type="checkbox"/>
If "Yes" please provide the details of your personal licence below.	
Issuing licensing authority	DURHAM CC
Licence number	DCC/PER/C/1044
Date of issue	
Any further relevant details	

5. Previous temporary event notices you have given (Please read note 15 and tick the boxes that apply to you)	
Have you previously given a temporary event notice in respect of any premises for events falling in the same calendar year as the event for which you are now giving this temporary event notice?	Yes <input type="checkbox"/> No <input checked="" type="checkbox"/>
If answering yes, please state the number of temporary event notices (including the number of late temporary event notices, if any) you have given for events in that same calendar year	
Have you already given a temporary event notice for the same premises in which the event period: a) ends 24 hours or less before; or b) begins 24 hours or less after the event period proposed in this notice?	Yes <input type="checkbox"/> No <input checked="" type="checkbox"/>

6. Associates and business colleagues (Please read note 16 and tick the boxes that apply to you)	
Has any associate of yours given a temporary event notice for an event in the same calendar year as the event for which you are now giving a temporary event notice?	Yes <input type="checkbox"/> No <input checked="" type="checkbox"/>
If answering yes, please state the total number of temporary event notices (including the number of late temporary event notices, if any) your associate(s) have given for events in the same calendar year.	
Has any associate of yours already given a temporary event notice for the same premises in which the event period: a) ends 24 hours or less before; or b) begins 24 hours or less after the event period proposed in this notice?	Yes <input type="checkbox"/> No <input checked="" type="checkbox"/>
Has any person with whom you are in business carrying on licensable activities given a temporary event notice for an event in the same calendar year as the event for which you are now giving a temporary event notice?	Yes <input type="checkbox"/> No <input checked="" type="checkbox"/>

If answering yes, please state the total number of temporary event notices (including the number of late temporary event notices, if any) your business colleague(s) have given for events in the same calendar year.		
Has any person with whom you are in business carrying on licensable activities already given a temporary event notice for the same premises in which the event period:	Yes <input type="checkbox"/>	No <input checked="" type="checkbox"/>
a) ends 24 hours or less before; or b) begins 24 hours or less after the event period proposed in this notice?		

7. Checklist (Please read note 17)	
I have: (Please tick the appropriate boxes, where applicable)	
Sent at least one copy of this notice to the licensing authority for the area in which the premises are situated	<input type="checkbox"/>
Sent a copy of this notice to the chief officer of police for the area in which the premises are situated	<input type="checkbox"/>
Sent a copy of this notice to the local authority exercising environmental health functions for the area in which the premises are situated	<input type="checkbox"/>
If the premises are situated in one or more licensing authority areas, sent at least one copy of this notice to each additional licensing authority	<input type="checkbox"/>
If the premises are situated in one or more police areas, sent a copy of this notice to each additional chief officer of police	<input type="checkbox"/>
If the premises are situated in one or more local authority areas, sent a copy of this notice to each additional local authority exercising environmental health functions	<input type="checkbox"/>
Made or enclosed payment of the fee for the application	<input checked="" type="checkbox"/>
Signed the declaration in Section 9 below	<input checked="" type="checkbox"/>

8. Condition (Please read note 18)
It is a condition of this temporary event notice that where the relevant licensable activities described in Section 3 above include the sale or supply of alcohol that all such supplies are made by or under the authority of the premises user.

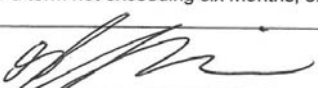
9. Declarations (Please read note 19)	
The information contained in this form is correct to the best of my knowledge and belief.	
I understand that it is an offence: (i) to knowingly or recklessly make a false statement in or in connection with this temporary event notice and that a person is liable on summary conviction for such an offence to a fine of any amount; and (ii) to permit an unauthorised licensable activity to be carried on at any place and that a person is liable on summary conviction for any such offence to a fine of any amount, or to imprisonment for a term not exceeding six months, or to both.	
Signature	

Date	28 / 11 / 18
Name of Person signing	CHRIS BUNCOWI

For completion by the licensing authority

10. Acknowledgement (Please read note 20)	
I acknowledge receipt of this temporary event notice.	
Signature	On behalf of the licensing authority
Date	
Name of Officer signing	

# Appendix 2



**VERA BAIRD<sup>QC</sup>**  
POLICE & CRIME COMMISSIONER



**NORTHUMBRIA  
POLICE**  
*Proud to Protect*

Southern Area Command  
Millbank Police Station  
Station Road  
South Shields  
Tyne and Wear  
NE33 1RR

Tel: 101 Ext 66206  
Fax: 0191 5635052

Licensing Manager  
Licensing Section  
Jack Crawford House  
Commercial Road  
Sunderland  
SR2 8QR

4<sup>th</sup> December 2018

Dear Sir

Application for a Temporary Events Notice  
Upside Down, 24 Vine Place, Sunderland, SR1 3NE  
22<sup>nd</sup> December 2018

With reference to the above Temporary Events Notice, submitted by Mr Chris Bungoni for the Licensable Activities of:-

The Retail Sale of Alcohol  
The Provision of Regulated Entertainment

To extend the premises operating hours until 07:00hrs on the 22<sup>nd</sup> December 2018 for a Dance Event for up to 350 people.

Northumbria Police wish to lodge an objection to the notice.

The objection relates to the Licensing Objectives:-

Prevention of Crime and Disorder  
Public Nuisance

The premises are located in Sunderland City Centre in a cumulative impact area. The area has a high footfall and becomes extremely busy especially at weekends.

Northumbria Police believe that this notice will lead to increased levels of intoxication, damage, assaults, vulnerability, noise and disorder or the potential of such issues, in the City Centre and local streets where there are already issues with crime and disorder.

To conclude, Northumbria Police believe if the TEN is granted the Licensing Objectives of Crime and Disorder and Public Nuisance will be undermined.

Northumbria Police is committed to ensuring the safeguarding of any person living, visiting or working in Sunderland

Yours faithfully

A handwritten signature in black ink, appearing to read 'N. Wearing', with a large, sweeping flourish extending to the right.

Nicola Wearing  
Chief Inspector  
Southern Area Command





**VERA BAIRD** QC  
POLICE & CRIME COMMISSIONER



**NORTHUMBRIA  
POLICE**  
*Proud to Protect*

Southern Area Command  
Millbank Police Station  
Station Road  
South Shields  
Tyne and Wear  
NE33 1RR

Tel: 101 Ext 66206  
Fax: 0191 5635052

Licensing Manager  
Licensing Section  
Jack Crawford House  
Commercial Road  
Sunderland  
SR2 8QR

4<sup>th</sup> December 2018

Dear Sir

**Application for a Temporary Events Notice**  
**Upside Down, 24 Vine Place, Sunderland, SR1 3NE**  
**27<sup>th</sup> December 2018**

With reference to the above Temporary Events Notice, submitted by Mr Chris Bungoni for the Licensable Activities of:-

The Retail Sale of Alcohol  
The Provision of Regulated Entertainment

To extend the premises operating hours until 07:00hrs on the 27<sup>th</sup> December 2018 for a Dance Event for up to 350 people.

Northumbria Police wish to lodge an objection to the notice.

The objection relates to the Licensing Objectives:-

Prevention of Crime and Disorder  
Public Nuisance

The premises are located in Sunderland City Centre in a cumulative impact area. The area has a high footfall and becomes extremely busy especially at weekends.

Northumbria Police believe that this notice will lead to increased levels of intoxication, damage, assaults, vulnerability, noise and disorder or the potential of such issues, in the City Centre and local streets where there are already issues with crime and disorder.

To conclude, Northumbria Police believe if the TEN is granted the Licensing Objectives of Crime and Disorder and Public Nuisance will be undermined.

Northumbria Police is committed to ensuring the safeguarding of any person living, visiting or working in Sunderland

Yours faithfully

A handwritten signature in black ink, appearing to read 'N. Wearing', enclosed within a large, loopy oval shape.

Nicola Wearing  
Chief Inspector  
Southern Area Command



**VERA BAIRD<sup>QC</sup>**  
POLICE & CRIME COMMISSIONER



**NORTHUMBRIA  
POLICE**  
*Proud to Protect*

Southern Area Command  
Millbank Police Station  
Station Road  
South Shields  
Tyne and Wear  
NE33 1RR

Tel: 101 Ext 66206  
Fax: 0191 5635052

Licensing Manager  
Licensing Section  
Jack Crawford House  
Commercial Road  
Sunderland  
SR2 8QR

4<sup>th</sup> December 2018

Dear Sir

**Application for a Temporary Events Notice**  
**Upside Down, 24 Vine Place, Sunderland, SR1 3NE**  
**1<sup>st</sup> January 2019**

With reference to the above Temporary Events Notice, submitted by Mr Chris Bungoni for the Licensable Activities of:-

The Retail Sale of Alcohol  
The Provision of Regulated Entertainment

To extend the premises operating hours until 08:00hrs on the 1<sup>st</sup> January 2019 for a Dance Event for up to 350 people.

Northumbria Police wish to lodge an objection to the notice.

The objection relates to the Licensing Objectives:-

Prevention of Crime and Disorder  
Public Nuisance

The premises are located in Sunderland City Centre in a cumulative impact area. The area has a high footfall and becomes extremely busy especially at weekends.

Northumbria Police believe that this notice will lead to increased levels of intoxication, damage, assaults, vulnerability, noise and disorder or the potential of such issues, in the City Centre and local streets where there are already issues with crime and disorder.

To conclude, Northumbria Police believe if the TEN is granted the Licensing Objectives of Crime and Disorder and Public Nuisance will be undermined.

Northumbria Police is committed to ensuring the safeguarding of any person living, visiting or working in Sunderland

Yours faithfully

A handwritten signature in black ink, appearing to read 'N. Wearing', with a large, stylized loop at the end.

Nicola Wearing  
Chief Inspector  
Southern Area Command

# Appendix 3

#### **Cumulative Impact Assessment**

1. The Council considers that, in specified parts of the City, the number of premises licences and/or club premises certificates (relevant authorisations) are such that it is likely that it would be inconsistent with our duty to promote the licensing objectives set out by the Licensing Act 2003 to grant any further relevant authorisations in respect of premises in those areas. The evidential basis for our opinion is set out in Appendices 1,2 and 3. Appendix 4 contains maps of the relevant parts of the City. This assessment relates to the grant of premises licences or club premises certificates in these areas, where the premises are proposed to be authorised to sell alcohol.
2. This assessment does not relieve responsible authorities (or any other persons) of the need to make a relevant representation, before the Council may lawfully refuse an application.
3. The Council will consider properly the circumstances of all applications in respect of which relevant representations are received. Those applications which are considered to be unlikely to add to the existing cumulative impact upon the licensing objectives may be granted.
4. The Council intends that the City Centre should remain as an area where it would encourage business to set up. The Council recognises that a dynamic trading environment will feature applications for new licences. The Council considers that the operation of well-run, high quality licensed premises should not have an impact upon the licensing objectives. The Council, therefore, would welcome the submission of applications for new licences by businesses whose operations would significantly enhance the economic vitality of the City Centre.

## **Appendix 1**

### **Evidential Basis for the Cumulative Impact Assessment of numbers of Licensed Premises**

- 1.1 Compared with other local authority areas in England, the available relevant data shows that Sunderland as a whole has particular problems associated with alcohol. For example, Sunderland is in the worst 10% of the 152 upper tier local authority populations for alcohol-specific hospital admissions of young people aged under 18 (second highest) and hospital admission episodes for alcohol-related conditions (all people) (12th highest).
- 1.2 Research into the views of residents and business people in the City upon the about certain parts of the City. Data held by the Council, NHS and the Police, either covering the calendar year 2016 or the financial year 2015-16 as indicated, show that, in the areas identified by the research, the rates of crime and disorder and public nuisance associated with alcohol, and the risk of harm to people (which includes children) due to alcohol, are greater than the average situation across the City. Given the City's issues with alcohol as a whole, these data constitute good evidence that the relevant problems in these areas are being caused, in some instances, by customers of the local licensed premises and that the operations of these premises are having, cumulatively, a negative impact upon the licensing objectives.
- 1.3 The data are set out in Appendices 2 and 3. All of the data is presented within datasets which refer to Lower Super Output Areas (LSOAs). These are areas which have approximately equal numbers of residents and are used for the purposes of making statistical comparisons. Some of the datasets exclude the LSOAs in the City Centre, which are significantly the most problematic areas of the City in relevant respects, in order that the differences between the situations in more residential areas may more readily be demonstrated. Appendix 2 shows some of the data in a pictorial format and is composed of the datasets identified below:
  - Alcohol-related hospital admissions;
  - Alcohol-related assaults resulting in hospital attendance (occurring between 6am and 9pm);
  - Alcohol-related assaults resulting in hospital attendance (occurring at any time);
  - Alcohol-related ambulance call outs;

- Alcohol-related Anti-Social Behaviour (ASB) incidents (occurring between 6am and 9pm);
- Alcohol-related Anti-Social Behaviour (ASB) incidents (excluding City Centre LSOAs) (occurring between 6am and 9pm);
- Alcohol-related Anti-Social Behaviour (ASB) incidents (occurring at any time);
- Alcohol-related Anti-Social Behaviour (ASB) incidents (excluding City Centre LSOAs) (occurring at any time);
- Alcohol-related incidents (recorded by the Police) (occurring between 6am and 9pm);
- Alcohol-related incidents (recorded by the Police) (excluding City Centre LSOAs) (occurring between 6am and 9pm);
- Alcohol-related incidents (recorded by the Police) (occurring at any time; and
- Alcohol-related incidents (recorded by the Police) (excluding City Centre LSOAs) (occurring at any time).

1.4 Appendix 3 contains a table which indicates:

- numerical values for some of the datasets listed at paragraph 1.3 above;
- other datasets as identified in the table;
- the numbers of licensed premises in the relevant LSOAs; and
- in respect of each criterion, the ranking of the relevant LSOAs relative to all 185 LSOAs in the City.

1.5 The Cumulative Impact Assessment areas are not coterminous with Council ward boundaries. Some of the areas are wholly located within single wards whereas others are composed of parts of more than one ward. The areas are identified in the list below:

- the City Centre and East End (parts of Hendon, Millfield and St Michael's wards);
- Millfield and Pallion (parts of each ward);
- Hendon (parts of Hendon and St Michael's wards);
- Southwick;
- Shiney Row;
- Washington North; and
- Hetton (parts of Copt Hill and Hetton wards).



- 1.6 The fact that these areas may be seen to experience more relevant problems than the average for the City during daytime specifically, as well as on a 24 hour basis, justifies the inclusion of off licences within the assessment regime as well as premises where alcohol may be sold for immediate consumption e.g. public houses.
- 1.7 The Cumulative Impact Assessment areas do not, in all cases, follow the LSOA boundaries precisely. Some of the boundaries proposed go beyond the relevant LSOA areas in order to include areas closely adjacent to the LSOA. These either contain licensed premises which serve the adjacent LSOA or are areas in which it is envisaged that additional licences serving the adjacent LSOA may be sought. Restricting some of the proposed Cumulative Impact Assessment areas specifically to LSOA boundaries runs the risk of failing to prevent the establishment of licensed premises immediately outside the problematic LSOA area; thus having, potentially, an adverse impact on the licensing objectives within the neighbouring LSOA.
- 1.8 The boundaries of the Cumulative Impact Assessment areas are indicated in the maps contained in Appendix 4. Where a boundary is demarcated by a street, the special policy area includes only the inner side of the street i.e. that side which is continuous with the remainder of the area.

## **Appendix 2**

### **Evidential data in pictorial format**

## Alcohol-related hospital admissions

2015-16

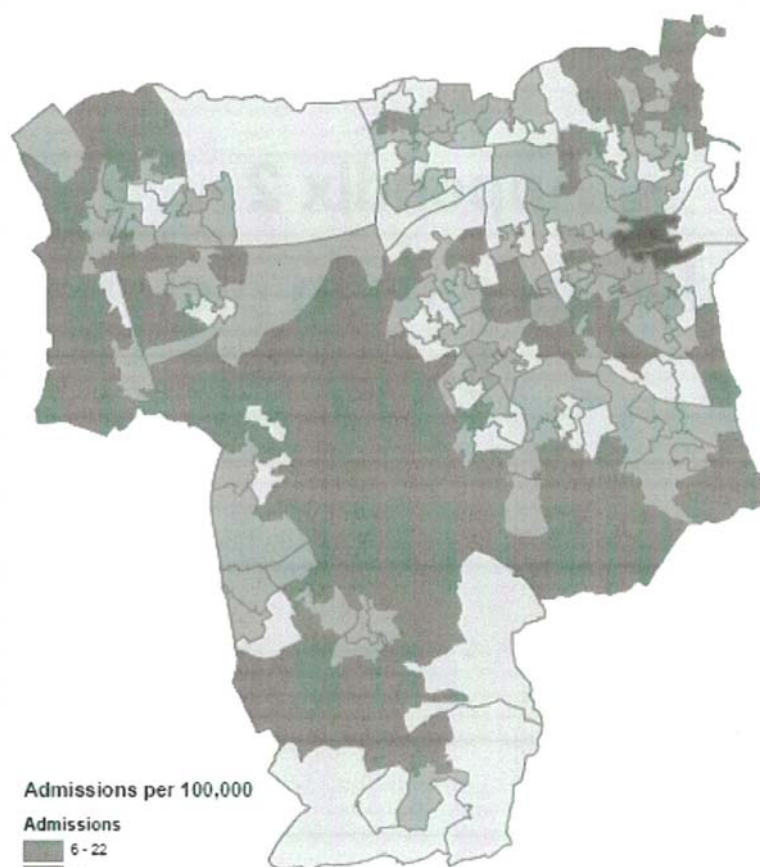

Admissions per 100,000

Admissions

6 - 22
23 - 44
45 - 74
75 - 167
168 - 281

**Alcohol-related assaults  
resulting in hospital  
attendance  
(6am - 9pm)  
2015-16**



**Alcohol-related assaults resulting in  
hospital attendance  
(any time)  
2015-16**

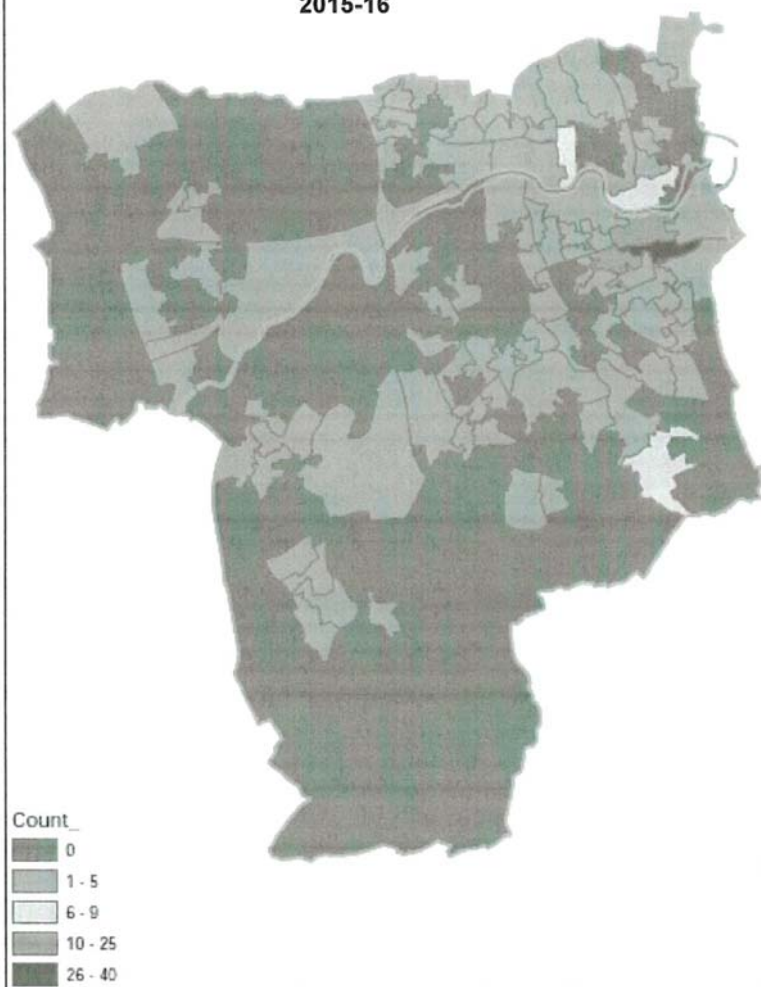

**Alcohol-related ambulance call  
outs 2015-16 (any time)**

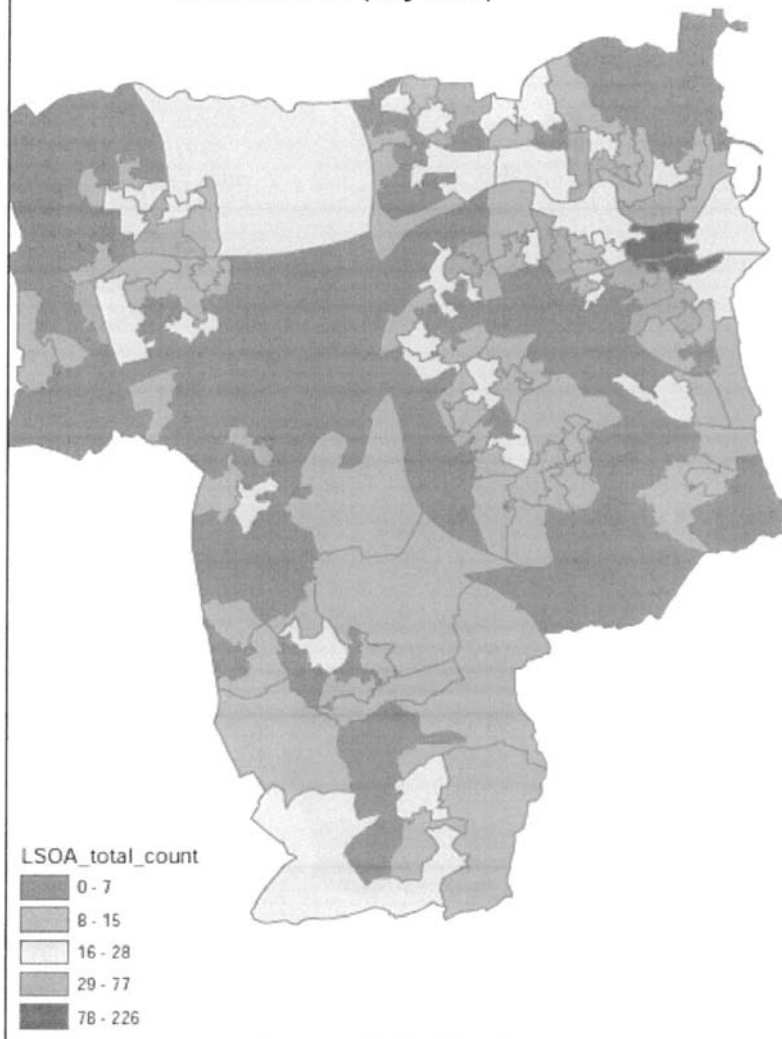

**Alcohol-related ASB incidents  
(6am – 9pm)  
January-December 2016**

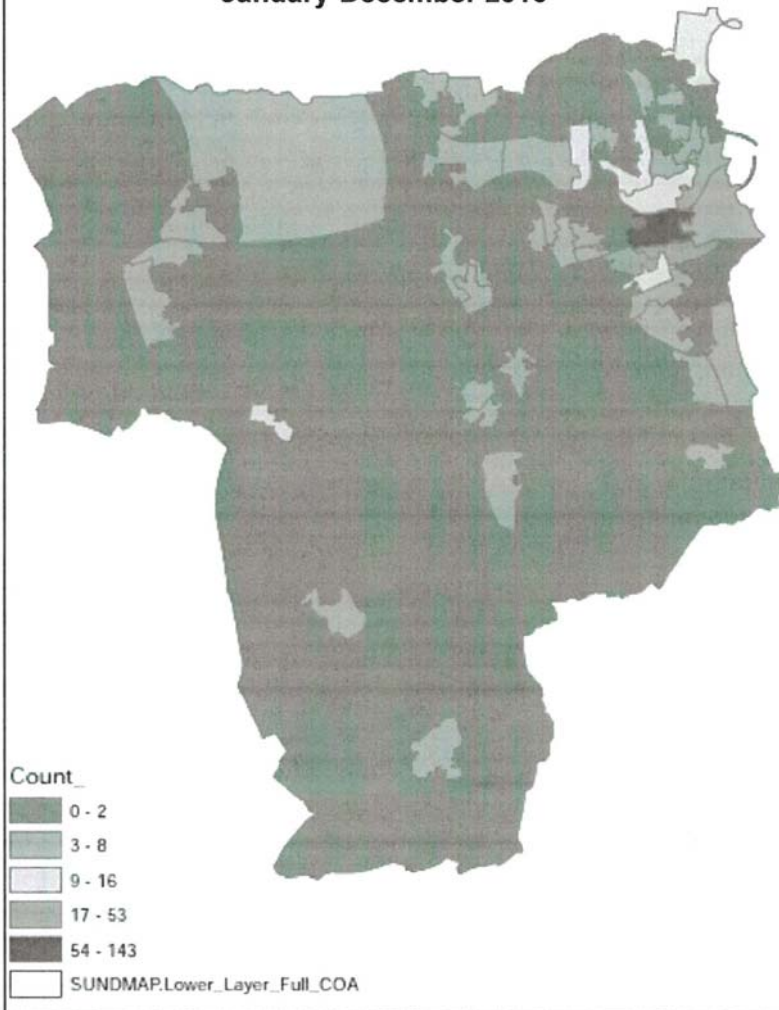

**Alcohol-related ASB incidents  
(6am – 9pm)  
(excluding City Centre LSOAs)**

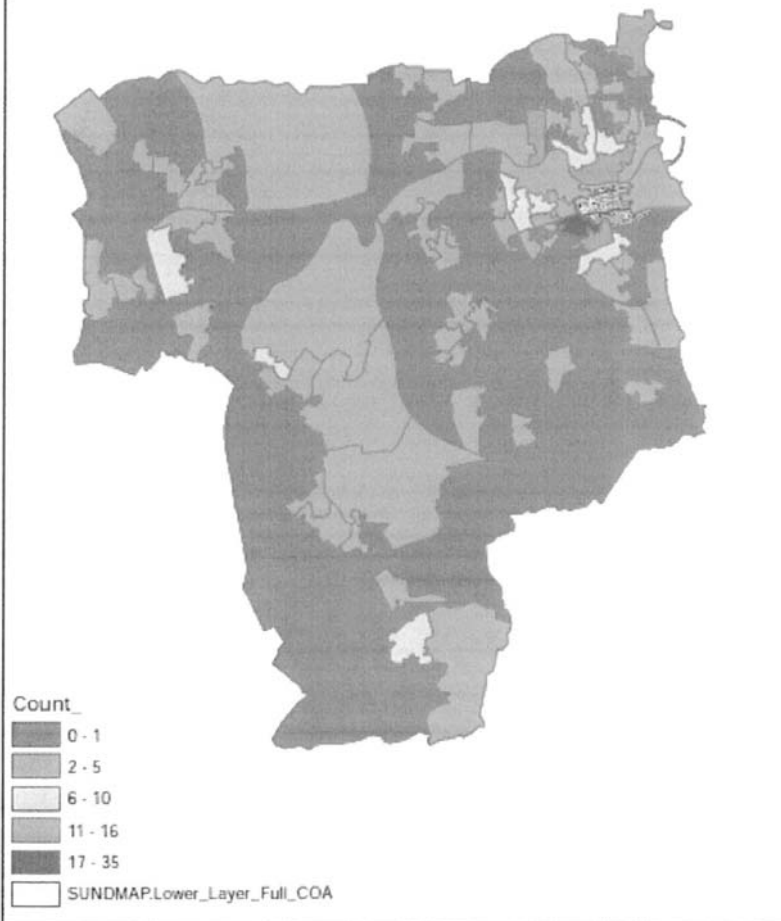



**Alcohol-related ASB incidents  
(any time)  
January-December 2016**



Counts- Alcohol related ASB  
alcohol\_asb\_2016lsoa

**Alcohol-related ASB incidents (any  
time)(excluding City Centre LSOAs)**

**January-December 2016**

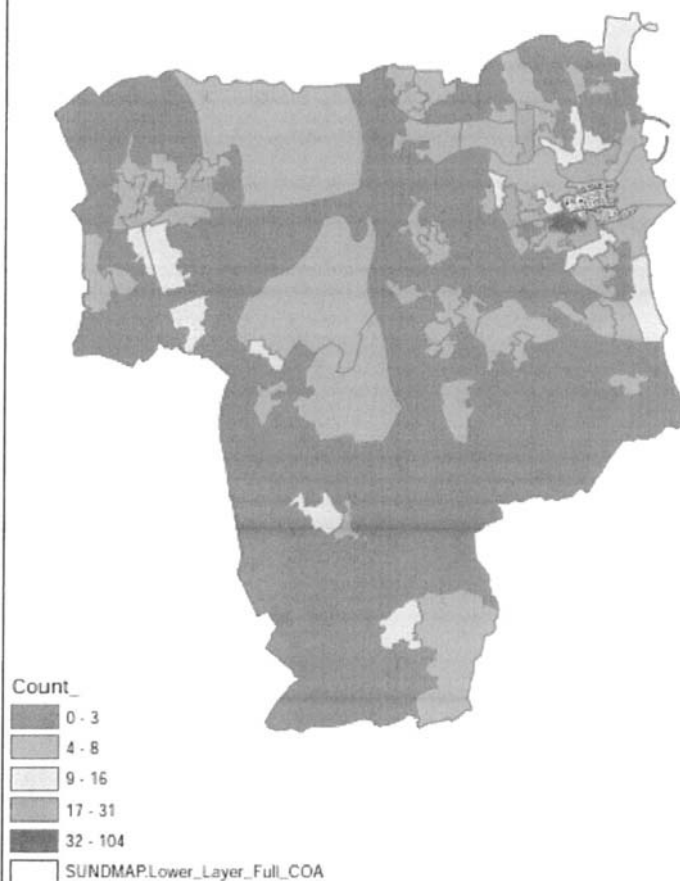

**Alcohol-related incidents (recorded by the  
Police) (6am – 9pm)  
January – December 2016**

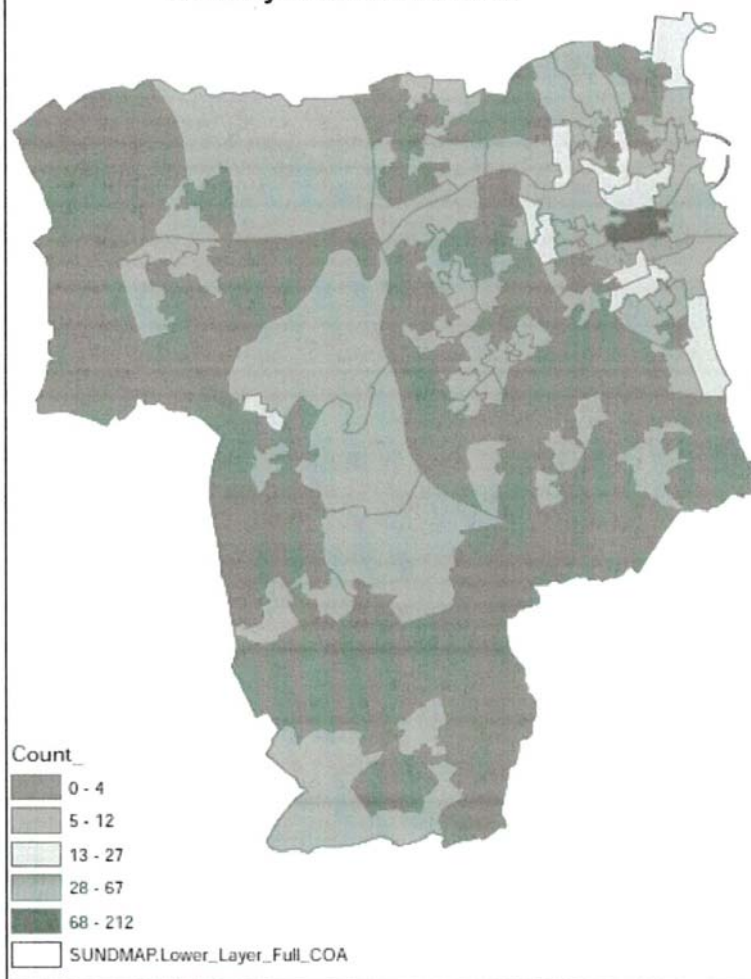

**Alcohol-related incidents (recorded by the Police)  
(6am – 9pm) (excluding City Centre LSOAs)  
January – December 2016**

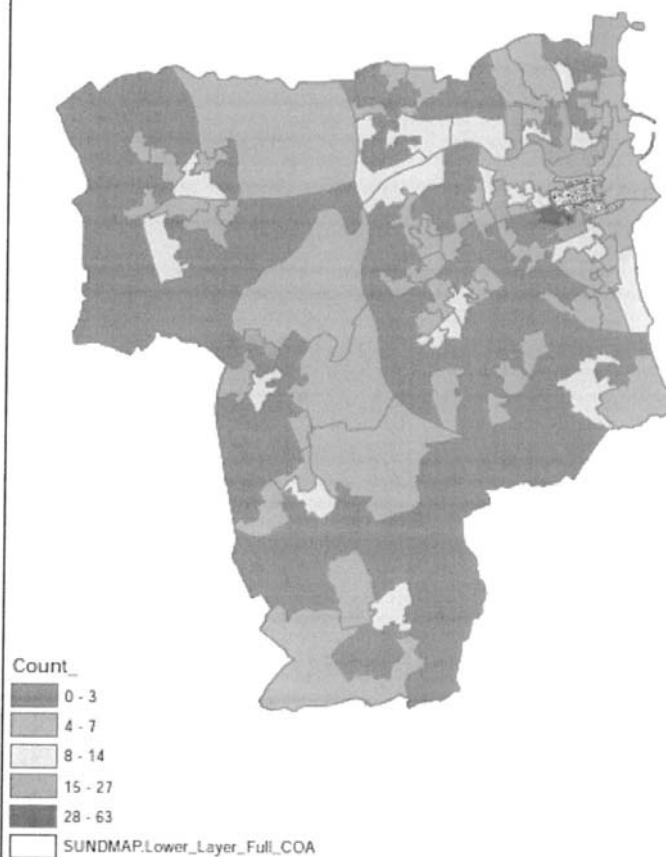

**Alcohol-related incidents (recorded by  
the Police) (any time)**

**January – December 2016**



**Alcohol-related incidents (recorded by the Police)  
(any time) (excluding City Centre LSOAs)**

**January – December 2016**

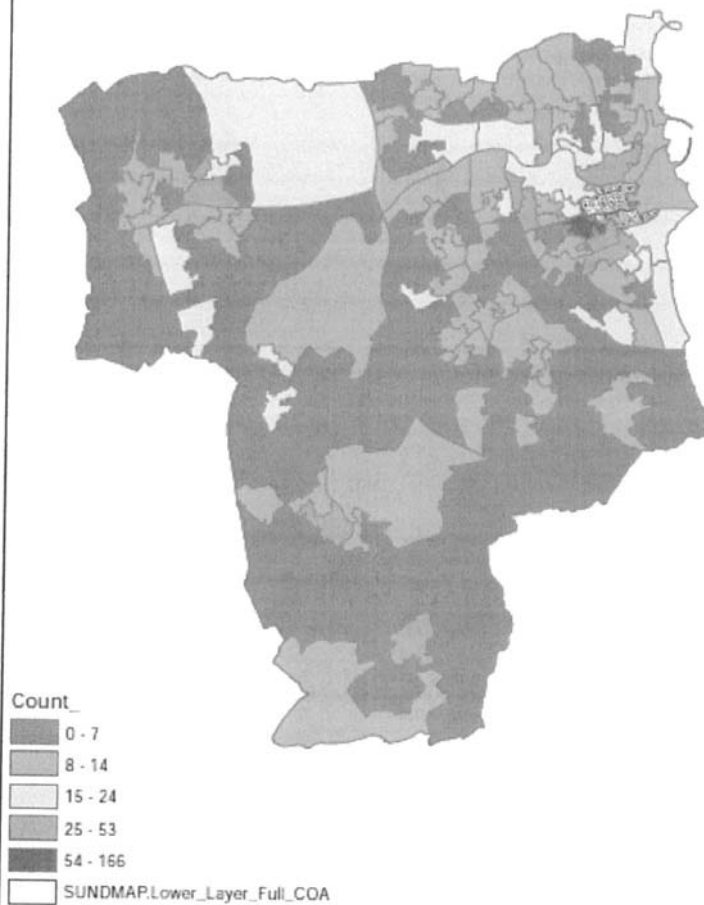

## **Appendix 3**

### **Evidential data in tabular format**

LSOA(s)	Area	Alcohol-related ambulance callouts		Alcohol-related assaults (recorded by Police) (6:00-21:00)		Alcohol-related assaults (recorded by Police) (any time)		Alcohol-related ASB (6:00-21:00)		Alcohol-related ASB (any time)	
		Ranking within City	Number	Ranking within City	Number	Ranking within City	Number	Ranking within City	Number	Ranking within City	Number
E01008703	City Centre and East End	1	178	2	186	2	233	1	240	1	463
E01008836		2	113	1	224	1	266	2	128	2	448
E01008705	Millfield and Pallion	32	12	29	16	30	23	30	8	18	25
E01008700		18	18	24	17	22	27	14	13	23	21
E01008707		56	9	19	15	44	18	65	4	72	8
E01008834	Hendon	6	31	14	25	15	64	4	37	4	71
E01008735		11	25	12	26	73	24	9	21	11	37
E01008818	Southwick	4	37	5	37	5	55	7	25	9	45
E01008800	Shiney Row	68	8	17	21	17	30	15	12	17	19
E01008858	Washington North	145	2	39	14	50	16	40	6	32	15
E01008853		56	9	4	38	4	72	23	10	7	56
E01008854		68	8	12	26	10	43	185	0	80	7
E01008742	Hetton	33	11	17	21	13	34	65	4	12	32



		Alcohol-related incidents (recorded by Police)		Alcohol-related incidents (recorded by Police) (any time)		Number of alcohol outlets	
LSOA(s)	Area	Ranking within City	Number	Ranking within City	Number	Ranking within City	Number
E01008703 E01008836	City Centre and East End	1	336	1	759	1	93
		2	163	2	493	3	25
E01008705	Millfield and Pallion	19	22	19	43	25	7
E01008700		13	28	16	52	6	19
E01008707		34	16	43	31	69	3
E01008834	Hendon	5	64	5	116	28	6
E01008735		18	23	22	40	69	3
E01008818	Southwick	11	31	15	54	9	13
E01008800	Shiney Row	8	37	13	57	10	12
E01008858	Washington North	74	9	38	32	90	2
E01008853		10	32	6	110	8	14
E01008854		58	11	50	28	124	1
E01008742	Hetton	19	22	14	56	13	10

## **Appendix 4**

### **Maps of Cumulative Impact Assessment Areas**

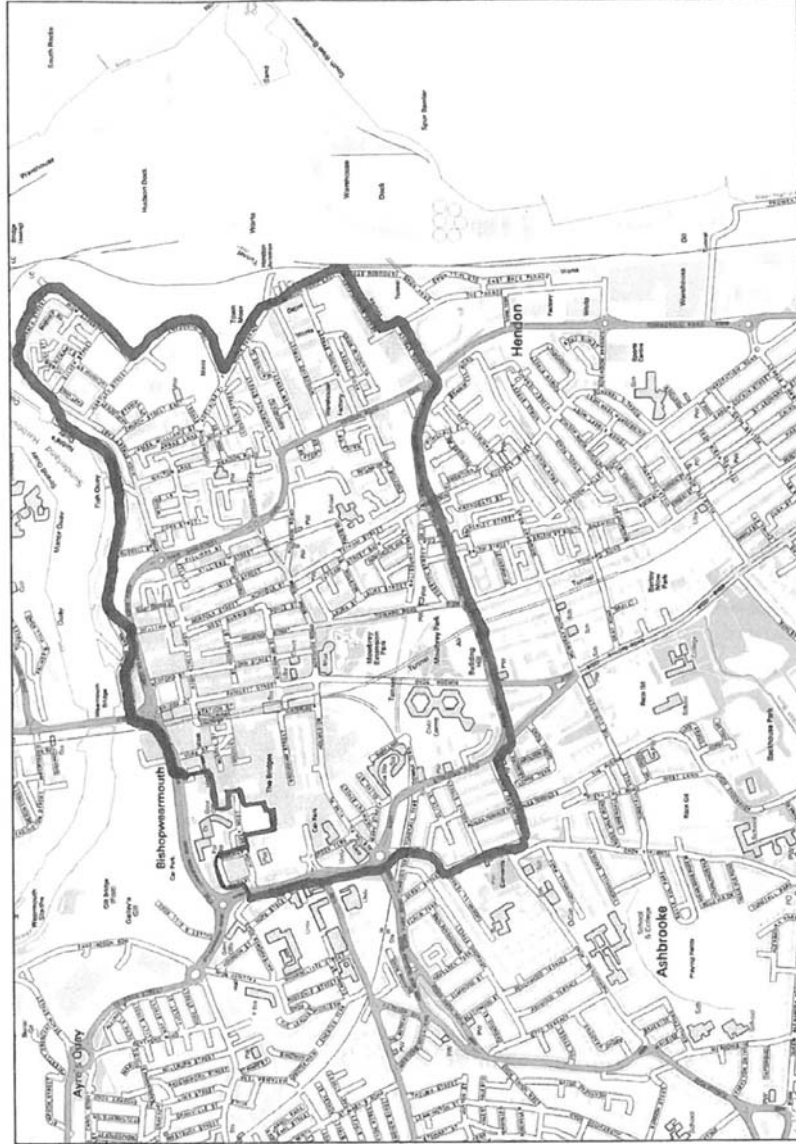

City Centre and East Cumulative Impact Assessment Area

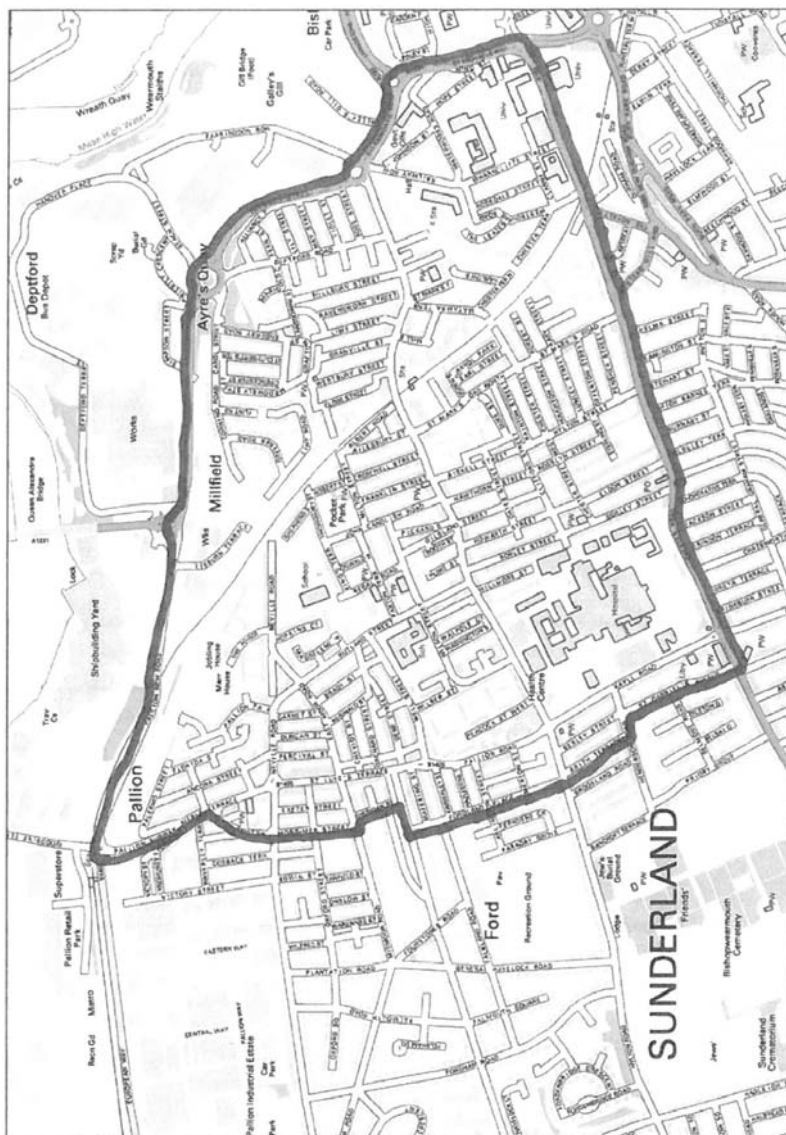

Millfield and Pallion Cumulative Impact Assessment Area

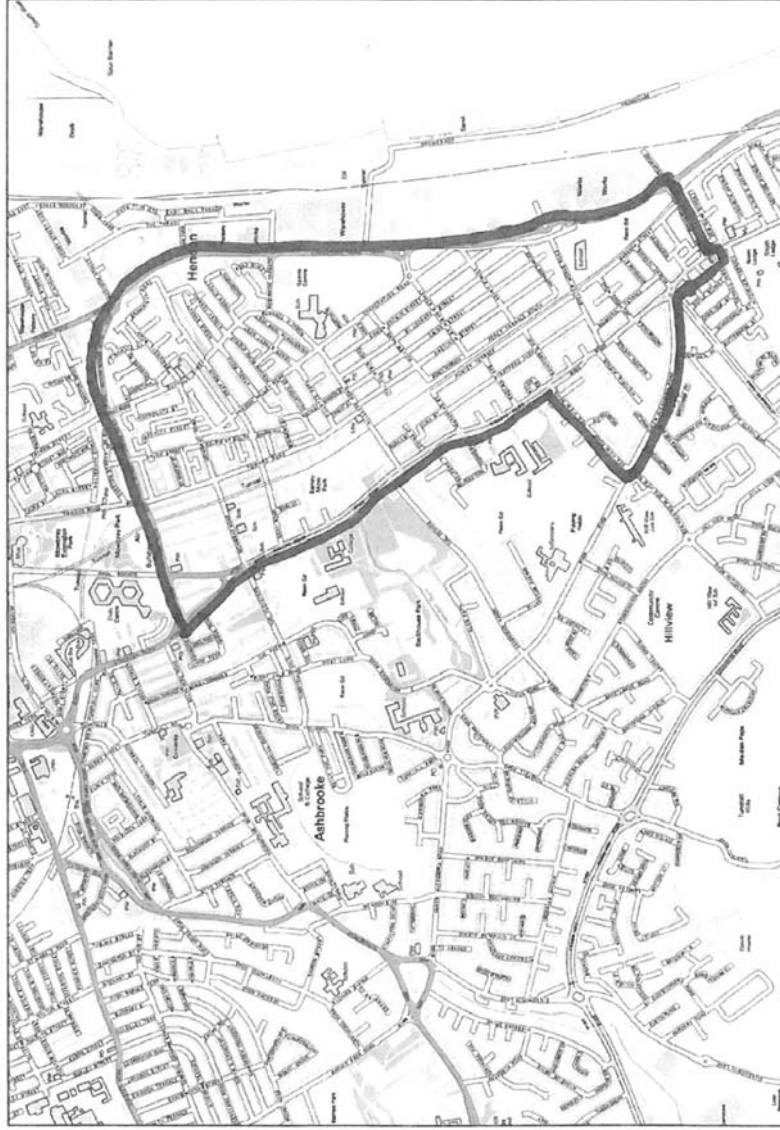

Hendon Cumulative Impact Assessment Area

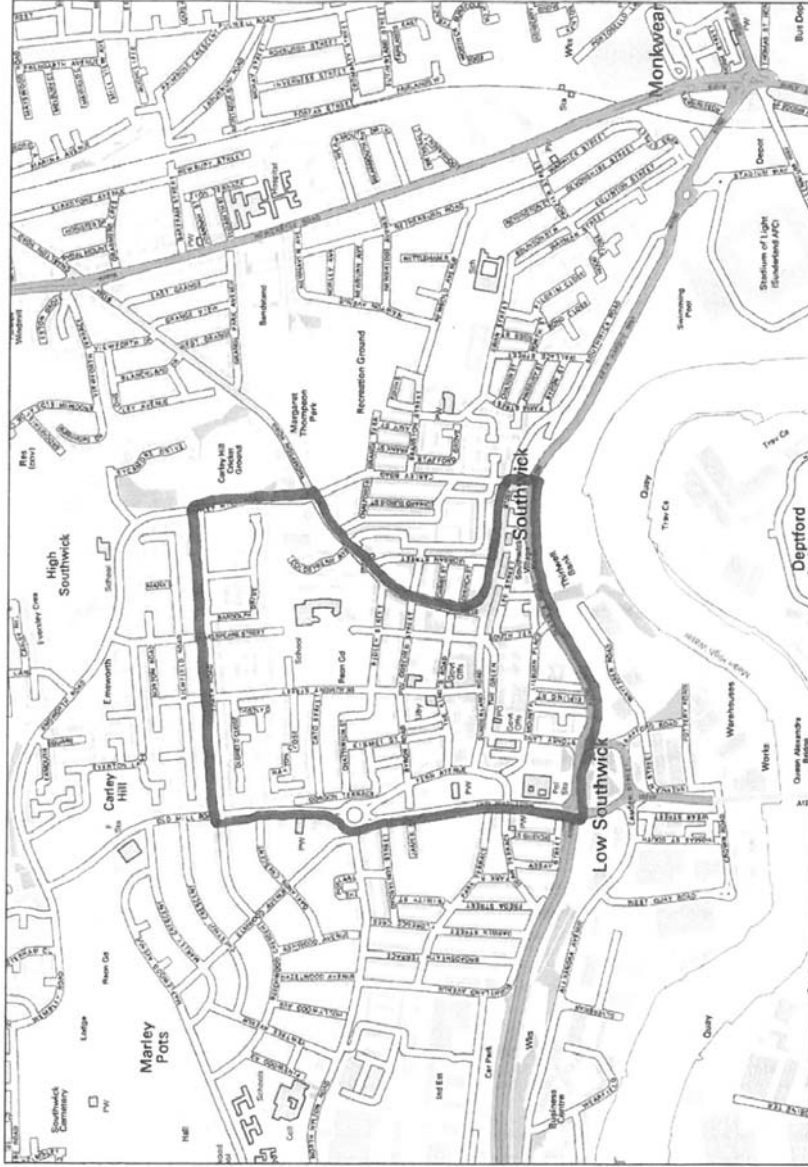

Southwick Cumulative Impact Assessment Area



Shiney Row Cumulative Impact Assessment Area





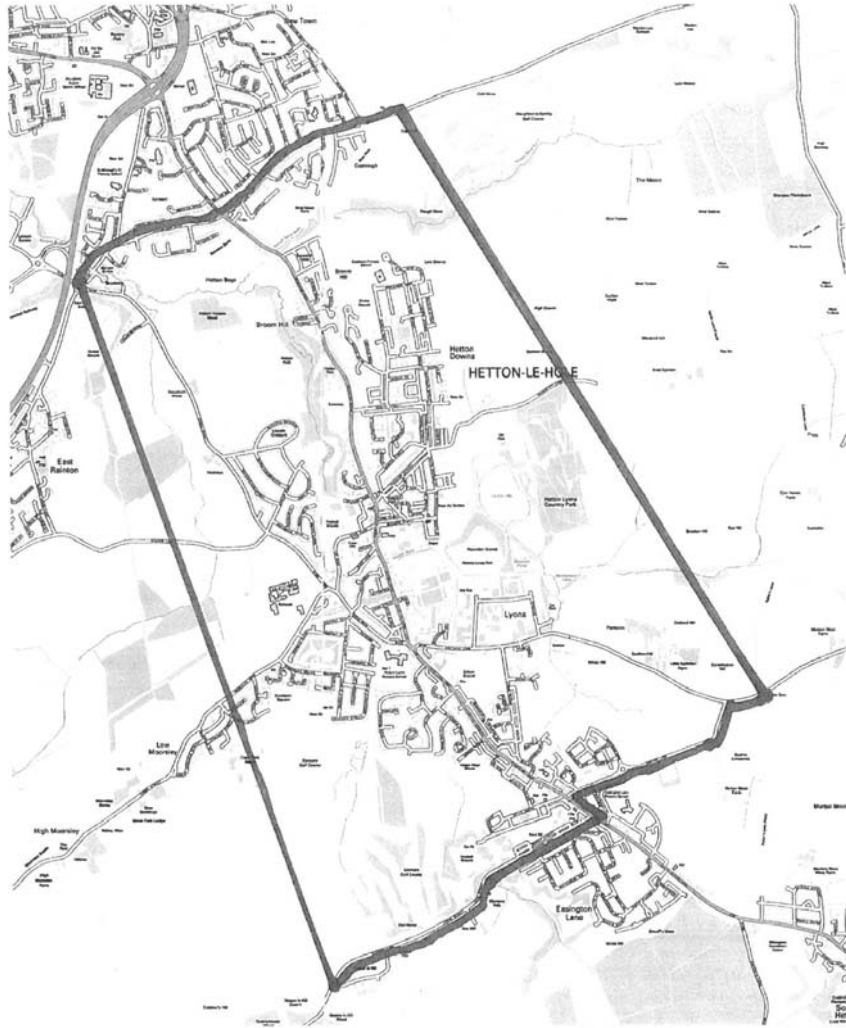

Hetton Cumulative Impact Assessment Area