

**REPORT OF THE EXECUTIVE DIRECTOR OF ECONOMY AND PLACE
LICENSING SUB-COMMITTEE – 16 JANUARY 2019**

**LICENSING ACT 2003 – CONSIDERATION OF AN APPLICATION FOR
THE GRANT OF A PREMISES LICENCE**

**CHESTER OFF LICENCE, 224 CHESTER ROAD, SUNDERLAND, SR4
7HR**

Mr Harvinder Singh Gill

1.0 PURPOSE OF REPORT

- 1.1 To consider an application to grant a premises licence in respect of the above-mentioned premises.

2.0 DESCRIPTION OF DECISION

- 2.1 When determining the application the Sub-Committee is requested to have regard to the representations referred to in paragraph 4.0 below and to take such steps as they consider appropriate for the promotion of the licensing objectives. The steps may be: -

- a) to grant the application,
- b) to modify the conditions of the licence, or
- c) to reject the whole or part of the application.

3.0 INTRODUCTION/BACKGROUND

- 3.1 Relevant representations have been received in relation to the application which is detailed at section 4.0.
- 3.2 A copy of the application form is attached as Appendix A.

4.0 CURRENT POSITION

- 4.1 Written representations have been received from the Council's Trading Standards Manager and one Interested Party. Copies of the representations are attached as Appendix B.
- 4.2 Northumbria Police had submitted representation in respect of the application on the grounds of crime and disorder. A number of conditions were proposed to and accepted by the applicant whereby Northumbria Police have withdrawn their representation. A copy of the conditions agreed are attached as Appendix C, consequently should Members agree to grant the premises licence, the applicant has agreed to amend the commencement of the supply of alcohol from 07:00 to 09:00 every day.

5.0 REASONS FOR THE DECISION

- 5.1 To determine the application as requested by section 18(3) of the Licensing Act 2003.

6.0 ALTERNATIVE OPTIONS

- 6.1 None submitted.

7.0 RELEVANT CONSIDERATIONS/CONSULTATIONS

- 7.1 There are no other considerations that require the attention of the Sub-Committee.

8.0 GLOSSARY

- 8.1 No acronyms or abbreviations have been used in this report.

9.0 LIST OF APPENDICES

Appendix 1 – Copy of the application form.

Appendix 2 – Copies of the representations received from the Trading Standards Manager and interested party.

Appendix 3 – Copy of the agreed conditions from Northumbria Police.

10.0 BACKGROUND PAPERS

- 10.1 None.

Appendix A

* required information

Section 1 of 21

You can save the form at any time and resume it later. You do not need to be logged in when you resume.

System reference This is the unique reference for this application generated by the system.

Your reference You can put what you want here to help you track applications if you make lots of them. It is passed to the authority.

Are you an agent acting on behalf of the applicant?

☐ Yes ☒ No

Put "no" if you are applying on your own behalf or on behalf of a business you own or work for.

Applicant Details

* First name

* Family name

* E-mail

Main telephone number Include country code.

Other telephone number

☐ Indicate here if you would prefer not to be contacted by telephone

Are you:

☐ Applying as a business or organisation, including as a sole trader

☐ Applying as an individual

A sole trader is a business owned by one person without any special legal structure. Applying as an individual means you are applying so you can be employed, or for some other personal reason, such as following a hobby.

Applicant Business

Is your business registered in the UK with Companies House? ☐ Yes ☒ No

Is your business registered outside the UK? ☐ Yes ☒ No

Note: completing the Applicant Business section is optional in this form.

Business name If your business is registered, use its registered name.

VAT number Put "none" if you are not registered for VAT.

Legal status

Continued from previous page...

Your position in the business

Home country

The country where the headquarters of your business is located.

Business Address

If you have one, this should be your official address - that is an address required of you by law for receiving communications.

Building number or name

Street

District

City or town

County or administrative area

Postcode

Country

Section 2 of 21

PREMISES DETAILS

I/we, as named in section 1, apply for a premises licence under section 17 of the Licensing Act 2003 for the premises described in section 2 below (the premises) and I/we are making this application to you as the relevant licensing authority in accordance with section 12 of the Licensing Act 2003.

Premises Address

Are you able to provide a postal address, OS map reference or description of the premises?

☒ Address ☐ OS map reference ☐ Description

Postal Address Of Premises

Building number or name

Street

District

City or town

County or administrative area

Postcode

Country

Further Details

Telephone number

Non-domestic rateable value of premises (£)

Section 3 of 21**APPLICATION DETAILS**

In what capacity are you applying for the premises licence?

- ☒ An individual or individuals
- ☐ A limited company / limited liability partnership
- ☐ A partnership (other than limited liability)
- ☐ An unincorporated association
- ☐ Other (for example a statutory corporation)
- ☐ A recognised club
- ☐ A charity
- ☐ The proprietor of an educational establishment
- ☐ A health service body
- ☐ A person who is registered under part 2 of the Care Standards Act 2000 (c14) in respect of an independent hospital in Wales
- ☐ A person who is registered under Chapter 2 of Part 1 of the Health and Social Care Act 2008 in respect of the carrying on of a regulated activity (within the meaning of that Part) in an independent hospital in England
- ☐ The chief officer of police of a police force in England and Wales

Confirm The Following

- ☒ I am carrying on or proposing to carry on a business which involves the use of the premises for licensable activities
- ☐ I am making the application pursuant to a statutory function
- ☐ I am making the application pursuant to a function discharged by virtue of Her Majesty's prerogative

Section 4 of 21**INDIVIDUAL APPLICANT DETAILS****Applicant Name**

Is the name the same as (or similar to) the details given in section one?

☒ Yes ☐ No

If "Yes" is selected you can re-use the details from section one, or amend them as required. Select "No" to enter a completely new set of details.

First name

Family name

Is the applicant 18 years of age or older?

☒ Yes ☐ No

Continued from previous page...

Current Residential Address

Is the address the same as (or similar to) the address given in section one?

☐ Yes

☒ No

If "Yes" is selected you can re-use the details from section one, or amend them as required. Select "No" to enter a completely new set of details.

Building number or name

Street

District

City or town

County or administrative area

Postcode

Country

Applicant Contact Details

Are the contact details the same as (or similar to) those given in section one?

☒ Yes

☐ No

If "Yes" is selected you can re-use the details from section one, or amend them as required. Select "No" to enter a completely new set of details.

E-mail

Telephone number

Other telephone number

* Date of birth / /
dd mm yyyy

* Nationality

Documents that demonstrate entitlement to work in the UK

[Add another applicant](#)

Section 5 of 21

OPERATING SCHEDULE

When do you want the premises licence to start? / /
dd mm yyyy

If you wish the licence to be valid only for a limited period, when do you want it to end / /
dd mm yyyy

Provide a general description of the premises

For example the type of premises, its general situation and layout and any other information which could be relevant to the licensing objectives. Where your application includes off-supplies of alcohol and you intend to provide a place for consumption of these off- supplies you must include a description of where the place will be and its proximity to the premises.

Situated on Chester road the building is a former Lloyds TSB bank on the ground floor, with living accommodation above

Continued from previous page...

with access from the rear of the building via a separate entrance. I intend to supply alcohol and other goods to be consumed off the premises.

If 5,000 or more people are expected to attend the premises at any one time, state the number expected to attend

Section 6 of 21

PROVISION OF PLAYS

See guidance on regulated entertainment

Will you be providing plays?

☐ Yes

☒ No

Section 7 of 21

PROVISION OF FILMS

See guidance on regulated entertainment

Will you be providing films?

☐ Yes

☒ No

Section 8 of 21

PROVISION OF INDOOR SPORTING EVENTS

See guidance on regulated entertainment

Will you be providing indoor sporting events?

☐ Yes

☒ No

Section 9 of 21

PROVISION OF BOXING OR WRESTLING ENTERTAINMENTS

See guidance on regulated entertainment

Will you be providing boxing or wrestling entertainments?

☐ Yes

☒ No

Section 10 of 21

PROVISION OF LIVE MUSIC

See guidance on regulated entertainment

Will you be providing live music?

☐ Yes

☒ No

Section 11 of 21

PROVISION OF RECORDED MUSIC

See guidance on regulated entertainment

Will you be providing recorded music?

☐ Yes

☒ No

Section 12 of 21

PROVISION OF PERFORMANCES OF DANCE

Continued from previous page...

See guidance on regulated entertainment

Will you be providing performances of dance?

☐ Yes

☒ No

Section 13 of 21

PROVISION OF ANYTHING OF A SIMILAR DESCRIPTION TO LIVE MUSIC, RECORDED MUSIC OR PERFORMANCES OF DANCE

See guidance on regulated entertainment

Will you be providing anything similar to live music, recorded music or performances of dance?

☐ Yes

☒ No

Section 14 of 21

LATE NIGHT REFRESHMENT

Will you be providing late night refreshment?

☐ Yes

☒ No

Section 15 of 21

SUPPLY OF ALCOHOL

Will you be selling or supplying alcohol?

☒ Yes

☐ No

Standard Days And Timings

MONDAY

Start

End

Start

End

TUESDAY

Start

End

Start

End

WEDNESDAY

Start

End

Start

End

THURSDAY

Start

End

Start

End

FRIDAY

Start

End

Start

End

Give timings in 24 hour clock.
(e.g., 16:00) and only give details for the days
of the week when you intend the premises
to be used for the activity.

Continued from previous page...

SATURDAY

Start 07:00

End 22:30

Start

End

SUNDAY

Start 07:00

End 22:30

Start

End

Will the sale of alcohol be for consumption:

☐ On the premises ☒ Off the premises ☐ Both

If the sale of alcohol is for consumption on the premises select on, if the sale of alcohol is for consumption away from the premises select off. If the sale of alcohol is for consumption on the premises and away from the premises select both.

State any seasonal variations

For example (but not exclusively) where the activity will occur on additional days during the summer months.

Non-standard timings. Where the premises will be used for the supply of alcohol at different times from those listed in the column on the left, list below

For example (but not exclusively), where you wish the activity to go on longer on a particular day e.g. Christmas Eve.

State the name and details of the individual whom you wish to specify on the licence as premises supervisor

Name

First name

Harvinder

Family name

Gill

Date of birth

16

dd

/ 03

mm

/ 1984

yyyy

Continued from previous page...

Enter the contact's address

Building number or name	Woodlands
Street	Ashbrooke Range
District	Ashbrooke
City or town	Sunderland
County or administrative area	Tyne And Wear
Postcode	SR2 7TP
Country	United Kingdom
Personal Licence number (if known)	
Issuing licensing authority (if known)	

PROPOSED DESIGNATED PREMISES SUPERVISOR CONSENT

How will the consent form of the proposed designated premises supervisor be supplied to the authority?

- ☒ Electronically, by the proposed designated premises supervisor
- ☐ As an attachment to this application

Reference number for consent form (if known)

If the consent form is already submitted, ask the proposed designated premises supervisor for its 'system reference' or 'your reference'.

Section 16 of 21

ADULT ENTERTAINMENT

Highlight any adult entertainment or services, activities, or other entertainment or matters ancillary to the use of the premises that may give rise to concern in respect of children

Give information about anything intended to occur at the premises or ancillary to the use of the premises which may give rise to concern in respect of children, regardless of whether you intend children to have access to the premises, for example (but not exclusively) nudity or semi-nudity, films for restricted age groups etc gambling machines etc.

Section 17 of 21

HOURS PREMISES ARE OPEN TO THE PUBLIC

Standard Days And Timings

MONDAY

Start

Start

End

End

Give timings in 24 hour clock.
(e.g., 16:00) and only give details for the days
of the week when you intend the premises
to be used for the activity.

Continued from previous page...

TUESDAY

Start End
 Start End

WEDNESDAY

Start End
 Start End

THURSDAY

Start End
 Start End

FRIDAY

Start End
 Start End

SATURDAY

Start End
 Start End

SUNDAY

Start End
 Start End

State any seasonal variations

For example (but not exclusively) where the activity will occur on additional days during the summer months.

Non standard timings. Where you intend to use the premises to be open to the members and guests at different times from those listed in the column on the left, list below

For example (but not exclusively), where you wish the activity to go on longer on a particular day e.g. Christmas Eve.

Section 18 of 21

LICENSING OBJECTIVES

Describe the steps you intend to take to promote the four licensing objectives:

a) General – all four licensing objectives (b,c,d,e)

Continued from previous page...

List here steps you will take to promote all four licensing objectives together.

I will be installing cctv system, with cameras internally and externally, alongside police response alarm and panic buttons, also to comply with all fire and safety regulations, also to only supply alcohol to persons over the legal age and to enforce the challenge 21 scheme

b) The prevention of crime and disorder

CCTV installation to the internal of the premises and also the external, not to sell alcohol to persons who we feel are already overly intoxicated, Panic alarms with police response, CCTV also to be readily available to the authorities to assist with any investigations that may be taking place in or around the area in necessary.

c) Public safety

Clear and clean environment for all members of the public who enter the premises, smoke alarms and fire extinguishers in case of fire, fire exits and escape routes clearly displayed along with emergency lighting in the case of a power cut.

d) The prevention of public nuisance

CCTV, not to supply alcohol to any person who is already highly intoxicated, to inform the authorities of any public nuisance or anti social behavior and provide them with CCTV footage. to enforce the challenge 21 scheme.

e) The protection of children from harm

Not to supply alcohol to minors or to anyone who i believe maybe purchasing alcohol for minors which could result in anti social behavior or public nuisance, provide wet floor signs within the premises, fire alarms and escape plan and clearly marked exit signs.

Section 19 of 21

NOTES ON DEMONSTRATING ENTITLEMENT TO WORK IN THE UK

Continued from previous page...

Entitlement to work/immigration status for individual applicants and applications from partnerships which are not limited liability partnerships:

A licence may not be held by an individual or an individual in a partnership who is resident in the UK who:

- does not have the right to live and work in the UK; or
- is subject to a condition preventing him or her from doing work relating to the carrying on of a licensable activity.

Any premises licence issued in respect of an application made on or after 6 April 2017 will become invalid if the holder ceases to be entitled to work in the UK.

Applicants must demonstrate that they have an entitlement to work in the UK and are not subject to a condition preventing them from doing work relating to the carrying on of a licensable activity. They do this by providing with this application copies or scanned copies of the following documents (which do not need to be certified).

Documents which demonstrate entitlement to work in the UK

- An expired or current passport showing the holder, or a person named in the passport as the child of the holder, is A British citizen or a citizen of the UK and Colonies having the right of abode in the UK [please see note below about which sections of the passport to copy].
- An expired or current passport or national identity card showing the holder, or a person named in the passport as the child of the holder, is a national of a European Economic Area country or Switzerland.
- A Registration Certificate or document certifying permanent residence issued by the Home Office to a national of a European Economic Area country or Switzerland.
- A Permanent Residence Card issued by the Home Office to the family member of a national of a European Economic Area country or Switzerland.
- A **current** Biometric Immigration Document (Biometric Residence Permit) issued by the Home Office to the holder indicating that the person named is allowed to stay indefinitely in the UK, or has no time limit on their stay in the UK.
- A **current** passport endorsed to show that the holder is exempt from immigration control, is allowed to stay indefinitely in the UK, has the right of abode in the UK, or has no time limit on their stay in the UK.
- A **current** Immigration Status Document issued by the Home Office to the holder with an endorsement indicating that the named person is allowed to stay indefinitely in the UK or has no time limit on their stay in the UK, **when produced in combination with** an official document giving the person's permanent National Insurance number and their name issued by a Government agency or a previous employer.
- A **full** birth or adoption certificate issued in the UK which includes the name(s) of at least one of the holder's parents or adoptive parents, **when produced in combination with** an official document giving the person's permanent National Insurance number and their name issued by a Government agency or a previous employer.
- A birth or adoption certificate issued in the Channel Islands, the Isle of Man or Ireland **when produced in combination with** an official document giving the person's permanent National Insurance number and their name issued by a Government agency or a previous employer.
- A certificate of registration or naturalisation as a British citizen, **when produced in combination with** an official document giving the person's permanent National Insurance number and their name issued by a Government agency or a previous employer.
- A **current** passport endorsed to show that the holder is allowed to stay in the UK and is currently allowed to work and is not subject to a condition preventing the holder from doing work relating to the carrying on of a licensable activity.

Continued from previous page...

- A **current** Biometric Immigration Document (Biometric Residence Permit) issued by the Home Office to the holder which indicates that the named person can currently stay in the UK and is allowed to work relation to the carrying on of a licensable activity.
- A **current** Residence Card issued by the Home Office to a person who is not a national of a European Economic Area state or Switzerland but who is a family member of such a national or who has derivative rights or residence.
- A **current** Immigration Status Document containing a photograph issued by the Home Office to the holder with an endorsement indicating that the named person may stay in the UK, and is allowed to work and is not subject to a condition preventing the holder from doing work relating to the carrying on of a licensable activity **when produced in combination with** an official document giving the person's permanent National Insurance number and their name issued by a Government agency or a previous employer.
- A Certificate of Application, **less than 6 months old**, issued by the Home Office under regulation 17(3) or 18A (2) of the Immigration (European Economic Area) Regulations 2006, to a person who is not a national of a European Economic Area state or Switzerland but who is a family member of such a national or who has derivative rights of residence.
- Reasonable evidence that the person has an outstanding application to vary their permission to be in the UK with the Home Office such as the Home Office acknowledgement letter or proof of postage evidence, or reasonable evidence that the person has an appeal or administrative review pending on an immigration decision, such as an appeal or administrative review reference number.
- Reasonable evidence that a person who is not a national of a European Economic Area state or Switzerland but who is a family member of such a national or who has derivative rights of residence in exercising treaty rights in the UK including:-
 - evidence of the applicant's own identity – such as a passport,
 - evidence of their relationship with the European Economic Area family member – e.g. a marriage certificate, civil partnership certificate or birth certificate, and
 - evidence that the European Economic Area national has a right of permanent residence in the UK or is one of the following if they have been in the UK for more than 3 months:
 - (i) working e.g. employment contract, wage slips, letter from the employer,
 - (ii) self-employed e.g. contracts, invoices, or audited accounts with a bank,
 - (iii) studying e.g. letter from the school, college or university and evidence of sufficient funds; or
 - (iv) self-sufficient e.g. bank statements.

Family members of European Economic Area nationals who are studying or financially independent must also provide evidence that the European Economic Area national and any family members hold comprehensive sickness insurance in the UK. This can include a private medical insurance policy, an EHIC card or an S1, S2 or S3 form.

Original documents must not be sent to licensing authorities. If the document copied is a passport, a copy of the following pages should be provided:-

- (i) any page containing the holder's personal details including nationality;
- (ii) any page containing the holder's photograph;
- (iii) any page containing the holder's signature;
- (iv) any page containing the date of expiry; and
- (v) any page containing information indicating the holder has permission to enter or remain in the UK and is permitted to work.

If the document is not a passport, a copy of the whole document should be provided.

Your right to work will be checked as part of your licensing application and this could involve us checking your immigration status with the Home Office. We may otherwise share information with the Home Office. Your licence application will not be determined until you have complied with this guidance.

Section 20 of 21

NOTES ON REGULATED ENTERTAINMENT

Continued from previous page...

In terms of specific **regulated entertainments** please note that:

- Plays: no licence is required for performances between 08.00 and 23.00 on any day, provided that the audience does not exceed 500.
- Films: no licence is required for 'not-for-profit' film exhibition held in community premises between 08.00 and 23.00 on any day provided that the audience does not exceed 500 and the organiser (a) gets consent to the screening from a person who is responsible for the premises; and (b) ensures that each such screening abides by age classification ratings.
- Indoor sporting events: no licence is required for performances between 08.00 and 23.00 on any day, provided that the audience does not exceed 1000.
- Boxing or Wrestling Entertainment: no licence is required for a contest, exhibition or display of Greco-Roman wrestling, or freestyle wrestling between 08.00 and 23.00 on any day, provided that the audience does not exceed 1000. Combined fighting sports – defined as a contest, exhibition or display which combines boxing or wrestling with one or more martial arts – are licensable as a boxing or wrestling entertainment rather than an indoor sporting event.
- Live music: no licence permission is required for:
 - o a performance of unamplified live music between 08.00 and 23.00 on any day, on any premises.
 - o a performance of amplified live music between 08.00 and 23.00 on any day on premises authorised to sell alcohol for consumption on those premises, provided that the audience does not exceed 500.
 - o a performance of amplified live music between 08.00 and 23.00 on any day, in a workplace that is not licensed to sell alcohol on those premises, provided that the audience does not exceed 500.
 - o a performance of amplified live music between 08.00 and 23.00 on any day, in a church hall, village hall, community hall, or other similar community premises, that is not licensed by a premises licence to sell alcohol, provided that (a) the audience does not exceed 500, and (b) the organiser gets consent for the performance from a person who is responsible for the premises.
 - o a performance of amplified live music between 08.00 and 23.00 on any day, at the non-residential premises of (i) a local authority, or (ii) a school, or (iii) a hospital, provided that (a) the audience does not exceed 500, and (b) the organiser gets consent for the performance on the relevant premises from: (i) the local authority concerned, or (ii) the school or (iii) the health care provider for the hospital.
- Recorded Music: no licence permission is required for:
 - o any playing of recorded music between 08.00 and 23.00 on any day on premises authorised to sell alcohol for consumption on those premises, provided that the audience does not exceed 500.
 - o any playing of recorded music between 08.00 and 23.00 on any day, in a church hall, village hall, community hall, or other similar community premises, that is not licensed by a premises licence to sell alcohol, provided that (a) the audience does not exceed 500, and (b) the organiser gets consent for the performance from a person who is responsible for the premises.
 - o any playing of recorded music between 08.00 and 23.00 on any day, at the non-residential premises of (i) a local authority, or (ii) a school, or (iii) a hospital, provided that (a) the audience does not exceed 500, and (b) the organiser gets consent for the performance on the relevant premises from: (i) the local authority concerned, or (ii) the school proprietor or (iii) the health care provider for the hospital.

Continued from previous page...

- Dance: no licence is required for performances between 08.00 and 23.00 on any day, provided that the audience does not exceed 500. However, a performance which amounts to adult entertainment remains licensable.
- Cross activity exemptions: no licence is required between 08.00 and 23.00 on any day, with no limit on audience size for:
 - o any entertainment taking place on the premises of the local authority where the entertainment is provided by or on behalf of the local authority;
 - o any entertainment taking place on the hospital premises of the health care provider where the entertainment is provided by or on behalf of the health care provider;
 - o any entertainment taking place on the premises of the school where the entertainment is provided by or on behalf of the school proprietor; and
 - o any entertainment (excluding films and a boxing or wrestling entertainment) taking place at a travelling circus, provided that (a) it takes place within a moveable structure that accommodates the audience, and (b) that the travelling circus has not been located on the same site for more than 28 consecutive days.

Section 21 of 21

PAYMENT DETAILS

This fee must be paid to the authority. If you complete the application online, you must pay it by debit or credit card. To calculate the application fees please visit the VOA Business Rates Website (link available on our website) to obtain the rateable value for your premises. Once you have obtained the rateable value you can then access our website and click on the fees document to ascertain the correct amount.

* Fee amount (£)

190.00

DECLARATION

This section should be completed by the applicant, unless you answered "Yes" to the question "Are you an agent acting on behalf of the applicant?"

* Full name

Harvinder Singh Gill

* Capacity

owner

* Date

26 / 11 / 2018
dd mm yyyy

[Add another signatory](#)

Once you're finished you need to do the following:

1. Save this form to your computer by clicking file/save as...
 2. Go back to <https://www.gov.uk/apply-for-a-licence/premises-licence/sunderland/apply-1> to upload this file and continue with your application.
- Don't forget to make sure you have all your supporting documentation to hand.

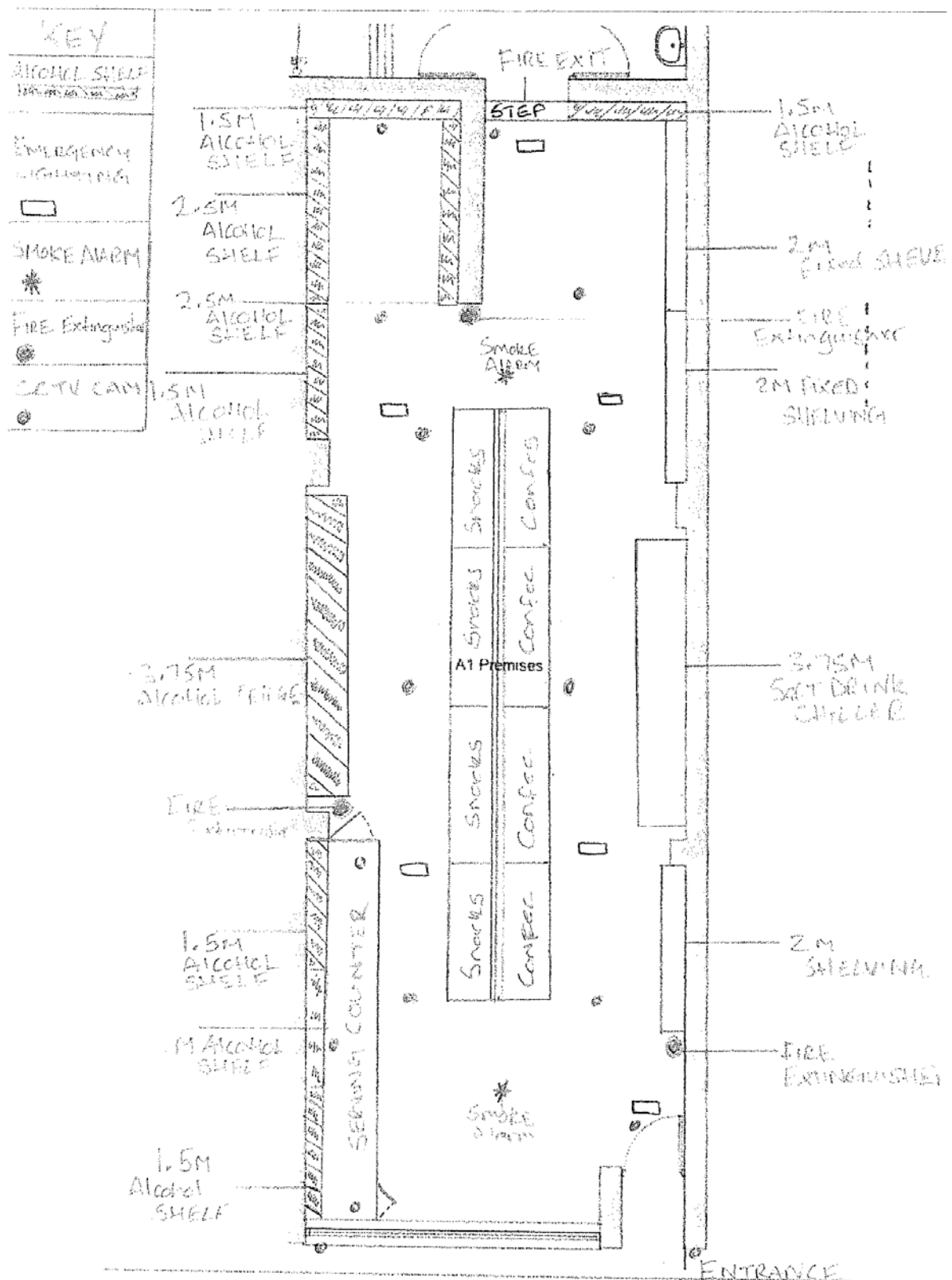

Appendix B

Sunderland City Council
Licensing Section
Jack Crawford House
Commercial Road
Sunderland
SR2 8QR

Sunderland
City Council
Trading Standards
Jack Crawford House
Commercial Road
Sunderland
SR2 8QR

Date: 20 December 2018
Our ref: RR/TSLM/00CMPREM01291

This matter is being dealt with by: Richard Reading, Trading Standards and Licensing Manager, Tel No. 0191 561 1710 or e-mail richard.reading@sunderland.gov.uk

Dear Licensing,

Application for Premises Licence: 00CMPREM01291
Chester Off Licence, 224 Chester Road, Sunderland, SR4 7HR

The Trading Standards Section is a Responsible Authority for the purposes of the Licensing Act 2003. I am an officer delegated to make representations under the Act.

On 19 September 2018 Sunderland City Council resolved to publish a Cumulative Impact Assessment (CIA) which identifies areas in the City where evidence shows that the granting of additional would be inconsistent with the authority's duty to promote the licensing objectives:

- Prevention of crime and disorder,
- Public Safety,
- Prevention of public nuisance, and
- Protection of children from harm.

The above mentioned premises are in an area covered by the CIA; i.e. that area identified as Millfield and Pallion by the assessment. I have attached at Appendix A a map showing the location of the premises in this area.

I believe that the above mentioned licence application contains insufficient detail in its section M (where the applicant is requested to describe the steps that

he/she/it intends to take to promote the licensing objectives) to enable the licensing authority to consider that it would be consistent with its duties to promote the licensing objectives to grant the licence. Additionally, I consider that operation of these premises during the hours proposed by the application for the sale of alcohol (i.e. 07:00-22:30 hours) is likely to have a negative impact upon the licensing objectives.

For these reasons I wish to object to the application.

I attach a copy of the CIA as Appendix B.

Yours sincerely

t

A handwritten signature in black ink, appearing to read 'Richard Reading', with a long horizontal flourish extending to the right.

Richard Reading
Trading Standards and Licensing Manager

Appendix A

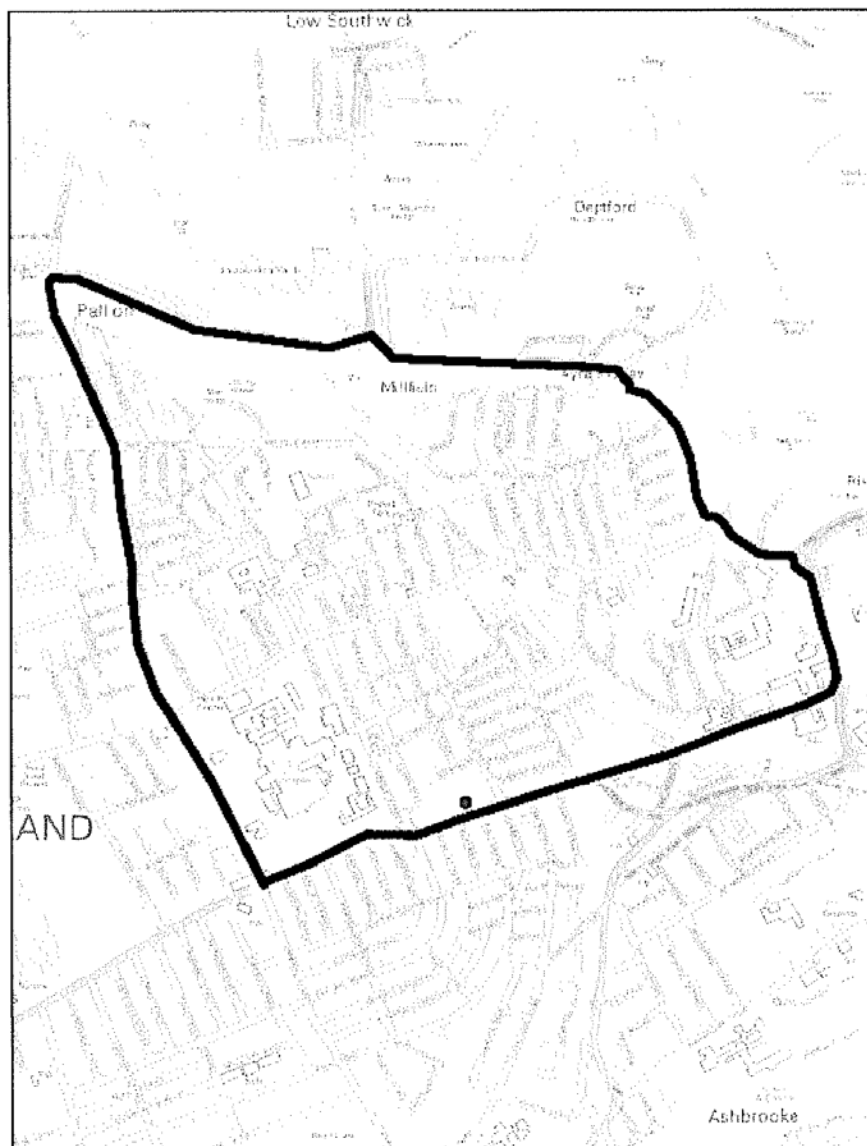

This map is based upon the Ordnance Survey material with the permission of the Ordnance Survey on behalf of the Controller of Her Majesty's Stationary Office © Crown copyright. Unauthorised reproduction infringes Crown copyright and may lead to prosecution or civil proceedings. Licence No. 100018385.

Appendix B

Cumulative Impact Assessment

Cumulative Impact Assessment

1. The Council considers that, in specified parts of the City, the number of premises licences and/or club premises certificates (relevant authorisations) are such that it is likely that it would be inconsistent with our duty to promote the licensing objectives set out by the Licensing Act 2003 to grant any further relevant authorisations in respect of premises in those areas. The evidential basis for our opinion is set out in Appendices 1,2 and 3. Appendix 4 contains maps of the relevant parts of the City. This assessment relates to the grant of premises licences or club premises certificates in these areas, where the premises are proposed to be authorised to sell alcohol.
2. This assessment does not relieve responsible authorities (or any other persons) of the need to make a relevant representation, before the Council may lawfully refuse an application.
3. The Council will consider properly the circumstances of all applications in respect of which relevant representations are received. Those applications which are considered to be unlikely to add to the existing cumulative impact upon the licensing objectives may be granted.
4. The Council intends that the City Centre should remain as an area where it would encourage business to set up. The Council recognises that a dynamic trading environment will feature applications for new licences. The Council considers that the operation of well-run, high quality licensed premises should not have an impact upon the licensing objectives. The Council, therefore, would welcome the submission of applications for new licences by businesses whose operations would significantly enhance the economic vitality of the City Centre.

Appendix 1

Evidential Basis for the Cumulative Impact Assessment of numbers of Licensed Premises

- 1.1 Compared with other local authority areas in England, the available relevant data shows that Sunderland as a whole has particular problems associated with alcohol. For example, Sunderland is in the worst 10% of the 152 upper tier local authority populations for alcohol-specific hospital admissions of young people aged under 18 (second highest) and hospital admission episodes for alcohol-related conditions (all people) (12th highest).
- 1.2 Research into the views of residents and business people in the City upon the about certain parts of the City. Data held by the Council, NHS and the Police, either covering the calendar year 2016 or the financial year 2015-16 as indicated, show that, in the areas identified by the research, the rates of crime and disorder and public nuisance associated with alcohol, and the risk of harm to people (which includes children) due to alcohol, are greater than the average situation across the City. Given the City's issues with alcohol as a whole, these data constitute good evidence that the relevant problems in these areas are being caused, in some instances, by customers of the local licensed premises and that the operations of these premises are having, cumulatively, a negative impact upon the licensing objectives.
- 1.3 The data are set out in Appendices 2 and 3. All of the data is presented within datasets which refer to Lower Super Output Areas (LSOAs). These are areas which have approximately equal numbers of residents and are used for the purposes of making statistical comparisons. Some of the datasets exclude the LSOAs in the City Centre, which are significantly the most problematic areas of the City in relevant respects, in order that the differences between the situations in more residential areas may more readily be demonstrated. Appendix 2 shows some of the data in a pictorial format and is composed of the datasets identified below:
 - Alcohol-related hospital admissions;
 - Alcohol-related assaults resulting in hospital attendance (occurring between 6am and 9pm);
 - Alcohol-related assaults resulting in hospital attendance (occurring at any time);
 - Alcohol-related ambulance call outs;
 - Alcohol-related Anti-Social Behaviour (ASB) incidents (occurring between 6am and 9pm);
 - Alcohol-related Anti-Social Behaviour (ASB) incidents (excluding City Centre LSOAs) (occurring between 6am and 9pm);
 - Alcohol-related Anti-Social Behaviour (ASB) incidents (occurring at any time);
 - Alcohol-related Anti-Social Behaviour (ASB) incidents (excluding City Centre LSOAs) (occurring at any time);
 - Alcohol-related incidents (recorded by the Police) (occurring between 6am and 9pm);
 - Alcohol-related incidents (recorded by the Police) (excluding City Centre LSOAs) (occurring between 6am and 9pm);

- Alcohol-related incidents (recorded by the Police) (occurring at any time; and
 - Alcohol-related incidents (recorded by the Police) (excluding City Centre LSOAs) (occurring at any time).
- 1.4 Appendix 3 contains a table which indicates:
- numerical values for some of the datasets listed at paragraph 1.3 above;
 - other datasets as identified in the table;
 - the numbers of licensed premises in the relevant LSOAs; and
 - in respect of each criterion, the ranking of the relevant LSOAs relative to all 185 LSOAs in the City.
- 1.5 The Cumulative Impact Assessment areas are not coterminous with Council ward boundaries. Some of the areas are wholly located within single wards whereas others are composed of parts of more than one ward. The areas are identified in the list below:
- the City Centre and East End (parts of Hendon, Millfield and St Michael's wards);
 - Millfield and Pallion (parts of each ward);
 - Hendon (parts of Hendon and St Michael's wards);
 - Southwick;
 - Shiney Row;
 - Washington North; and
 - Hetton (parts of Copt Hill and Hetton wards).
- 1.6 The fact that these areas may be seen to experience more relevant problems than the average for the City during daytime specifically, as well as on a 24 hour basis, justifies the inclusion of off licences within the assessment regime as well as premises where alcohol may be sold for immediate consumption e.g. public houses.
- 1.7 The Cumulative Impact Assessment areas do not, in all cases, follow the LSOA boundaries precisely. Some of the boundaries proposed go beyond the relevant LSOA areas in order to include areas closely adjacent to the LSOA. These either contain licensed premises which serve the adjacent LSOA or are areas in which it is envisaged that additional licences serving the adjacent LSOA may be sought. Restricting some of the proposed Cumulative Impact Assessment areas specifically to LSOA boundaries runs the risk of failing to prevent the establishment of licensed premises immediately outside the problematic LSOA area; thus having, potentially, an adverse impact on the licensing objectives within the neighbouring LSOA.
- 1.8 The boundaries of the Cumulative Impact Assessment areas are indicated in the maps contained in Appendix 4. Where a boundary is demarcated by a street, the special policy area includes only the inner side of the street i.e. that side which is continuous with the remainder of the area.

Appendix 2

Evidential data in pictorial Format

Alcohol-related hospital admissions 2015-16

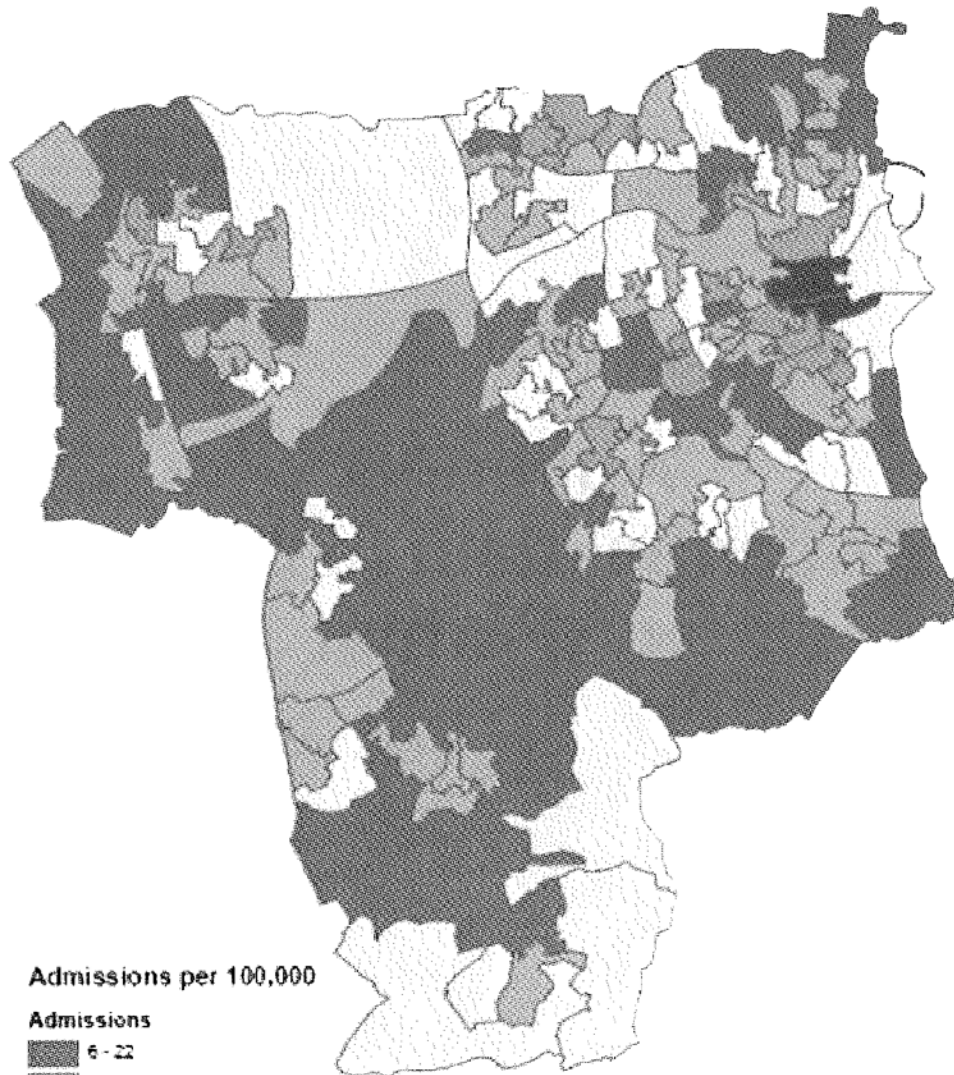

**Alcohol-related assaults
resulting in hospital
attendance
(6am - 9pm)
2015-16**

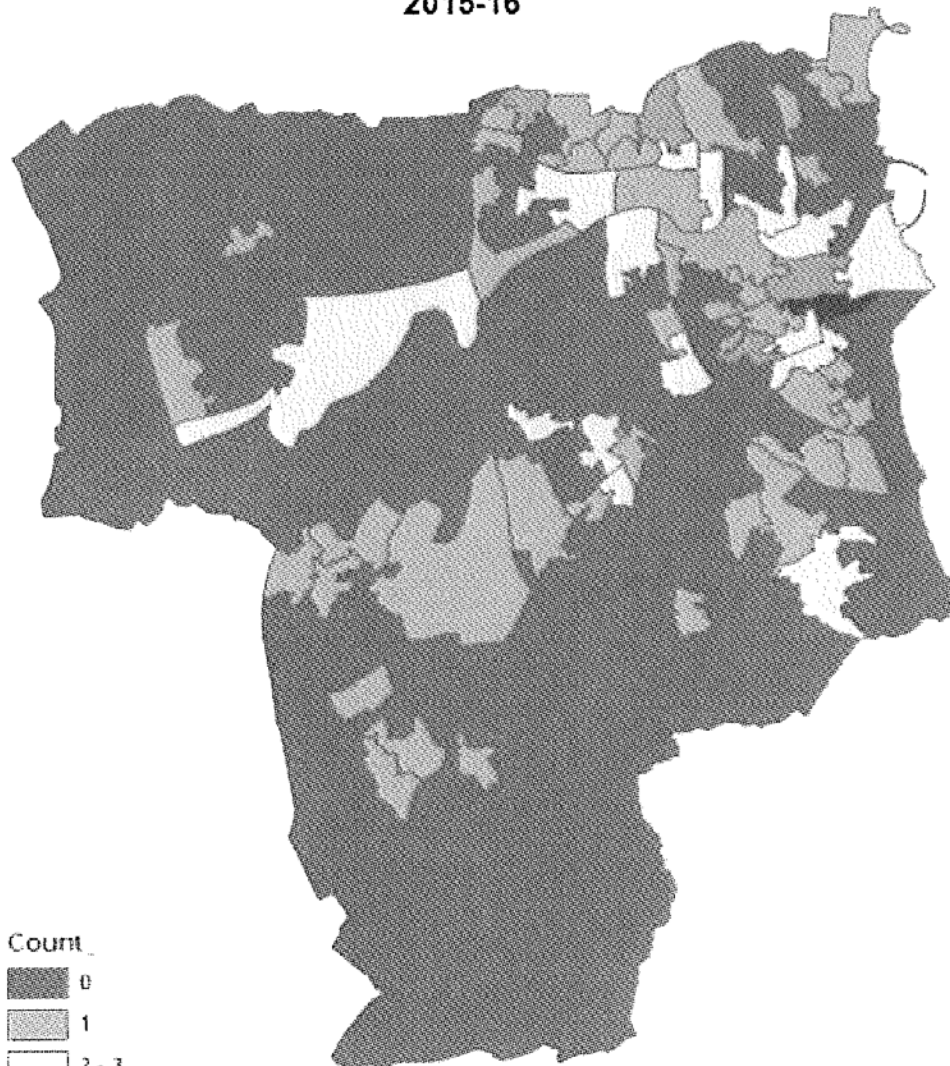

Count
0
1
2 - 3
4 - 5
6 - 7

**Alcohol-related assaults resulting in
hospital attendance
(any time)
2015-16**

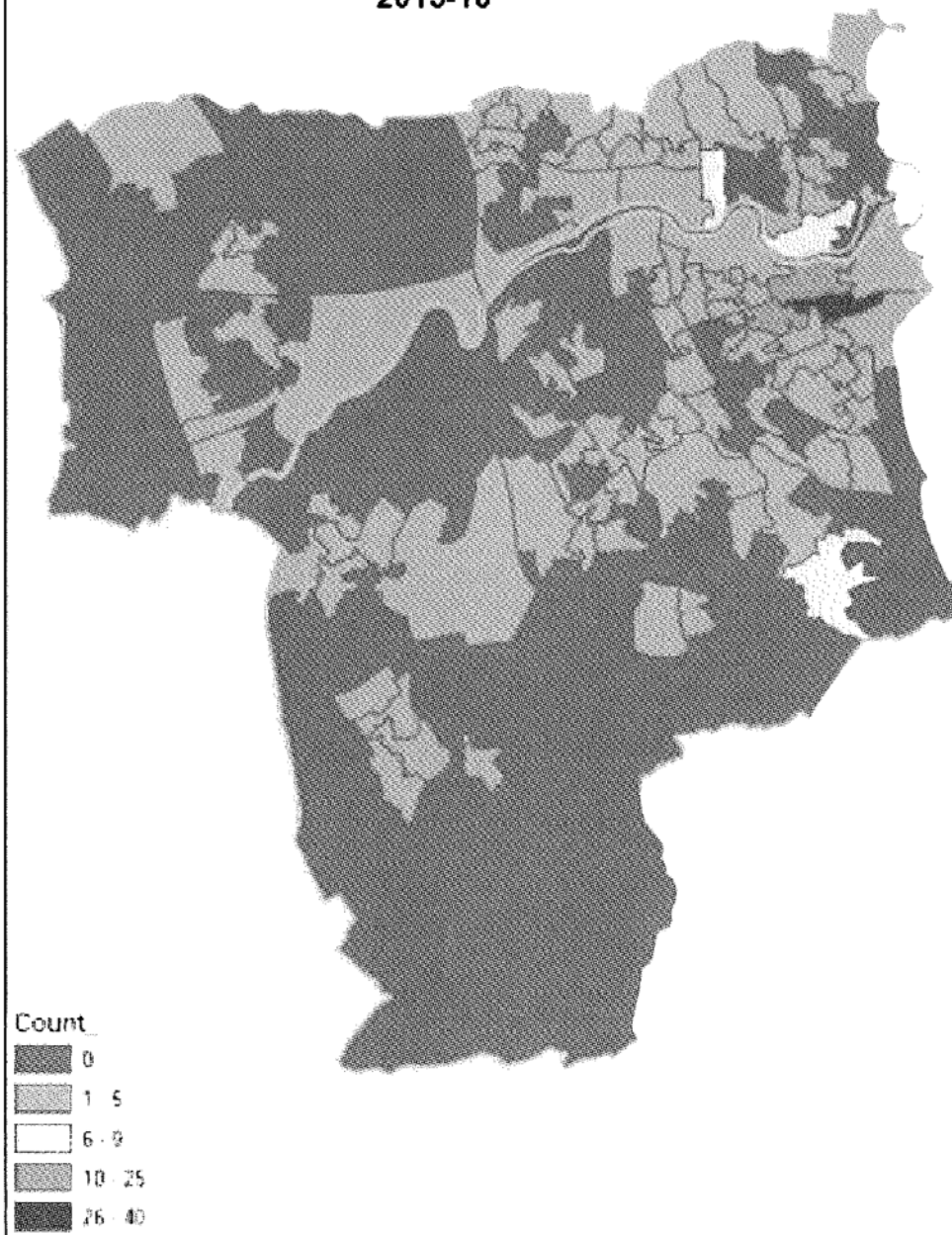

**Alcohol-related ambulance call
outs 2015-16 (any time)**

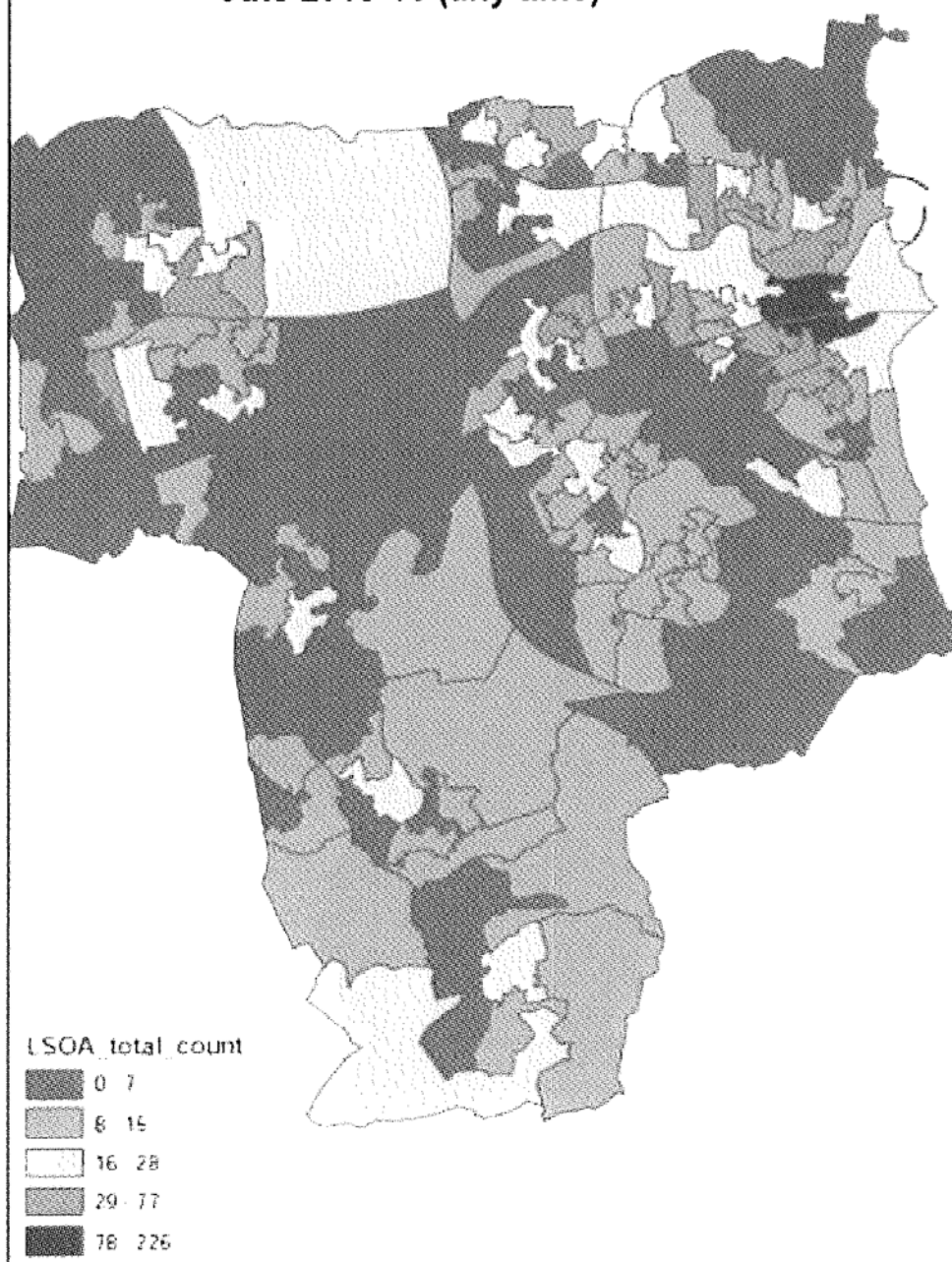

**Alcohol-related ASB incidents
(6am – 9pm)
January-December 2016**

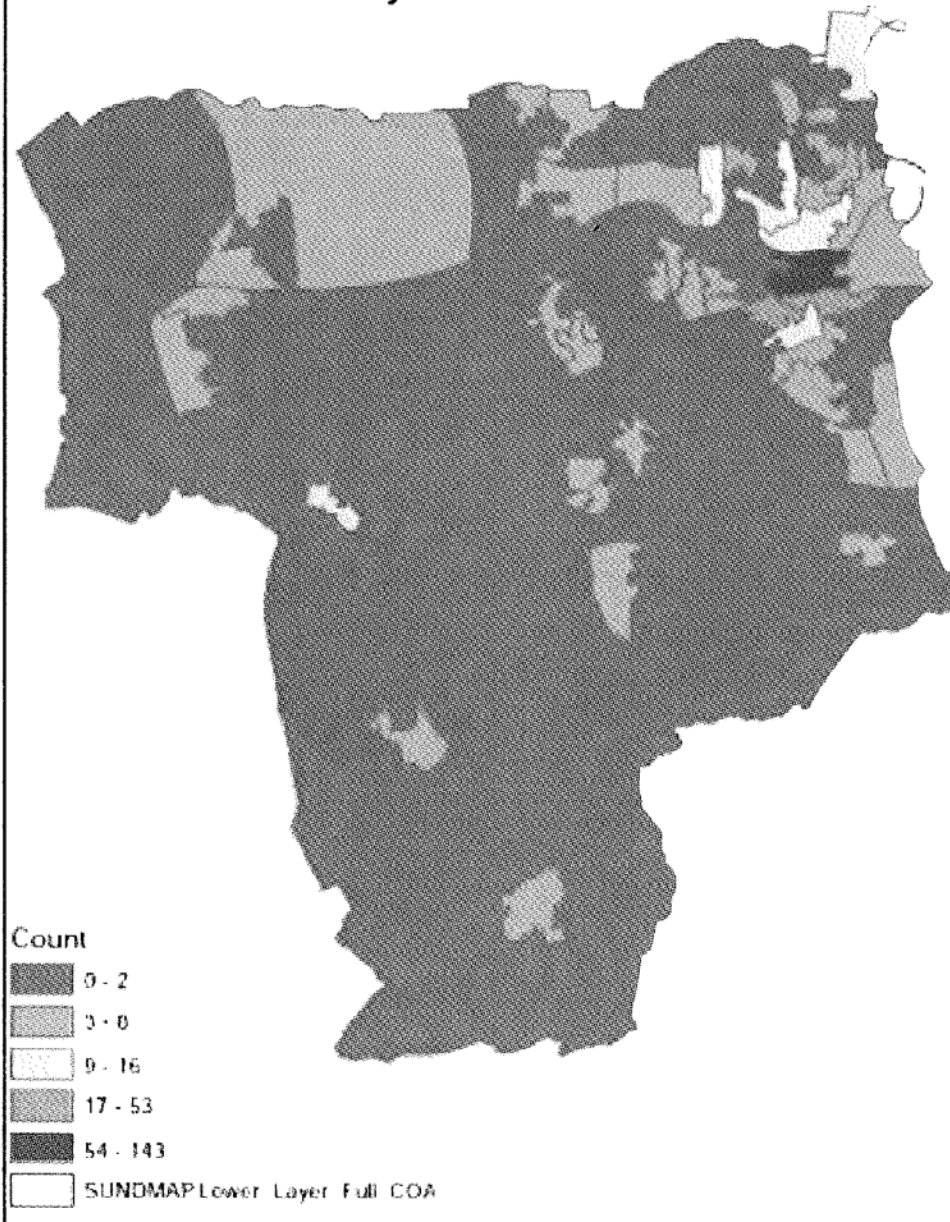

Alcohol-related ASB incidents

(6am – 9pm)

(excluding City Centre LSOAs)

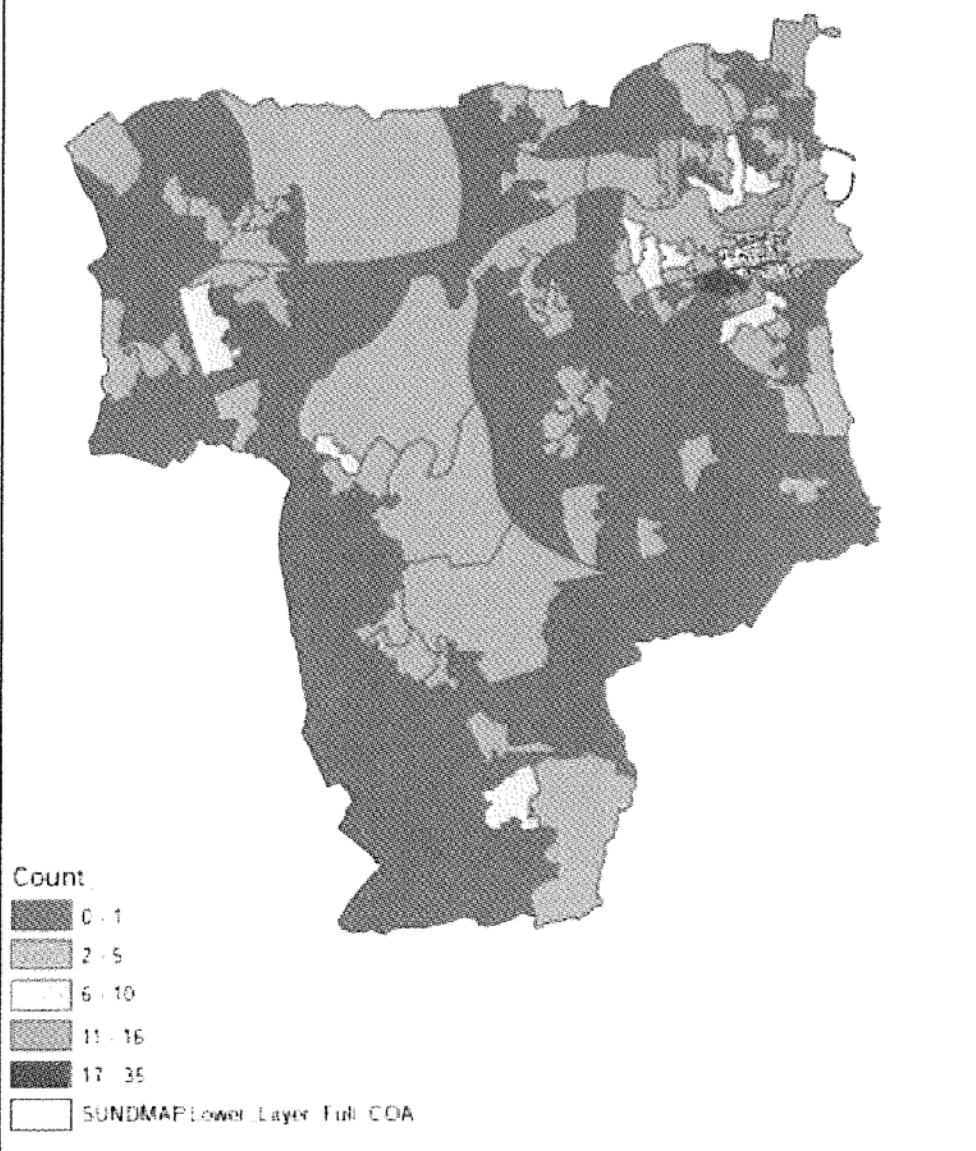

**Alcohol-related ASB incidents
(any time)
January-December 2016**

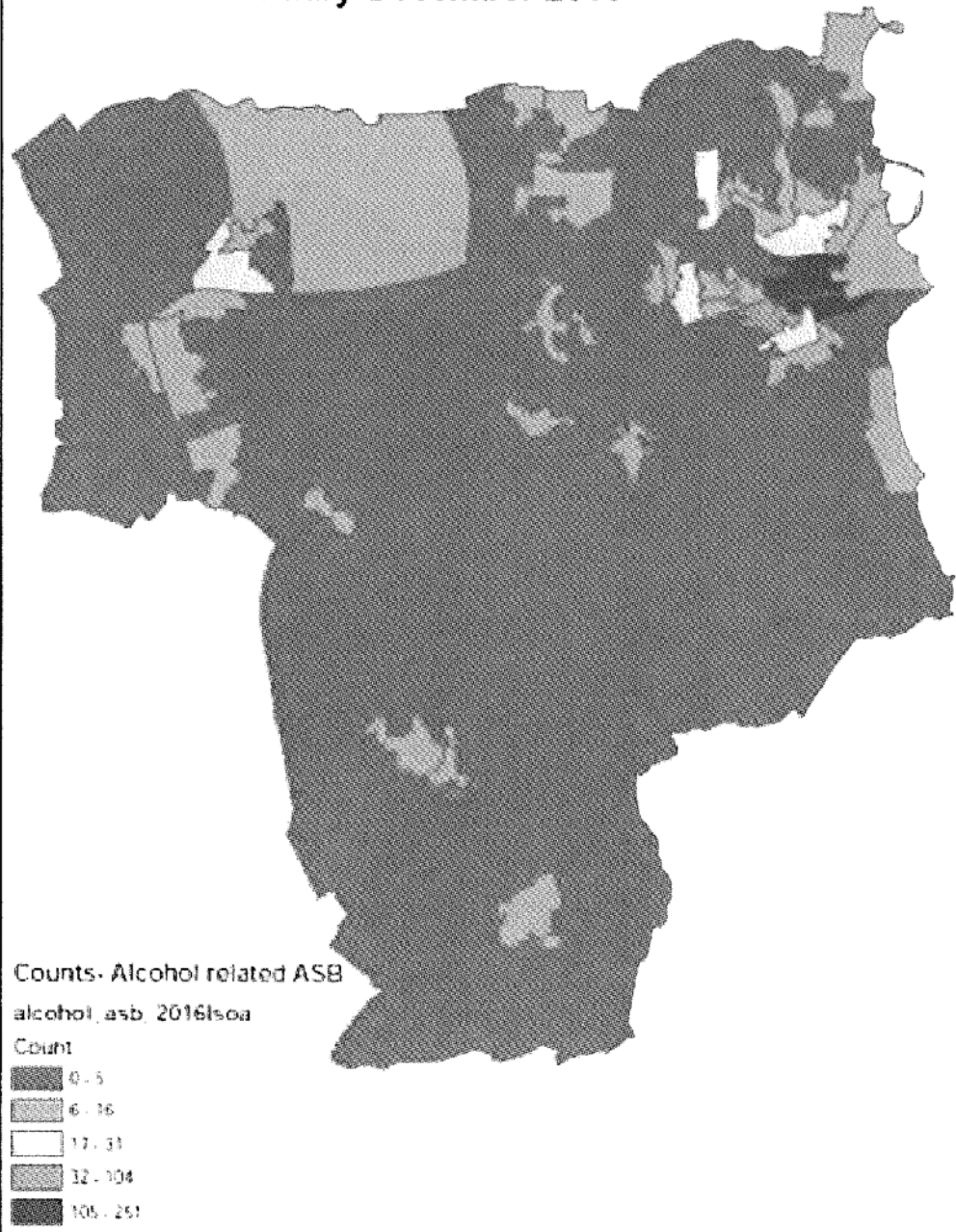

Alcohol-related ASB incidents (any time)(excluding City Centre LSOAs)

January-December 2016

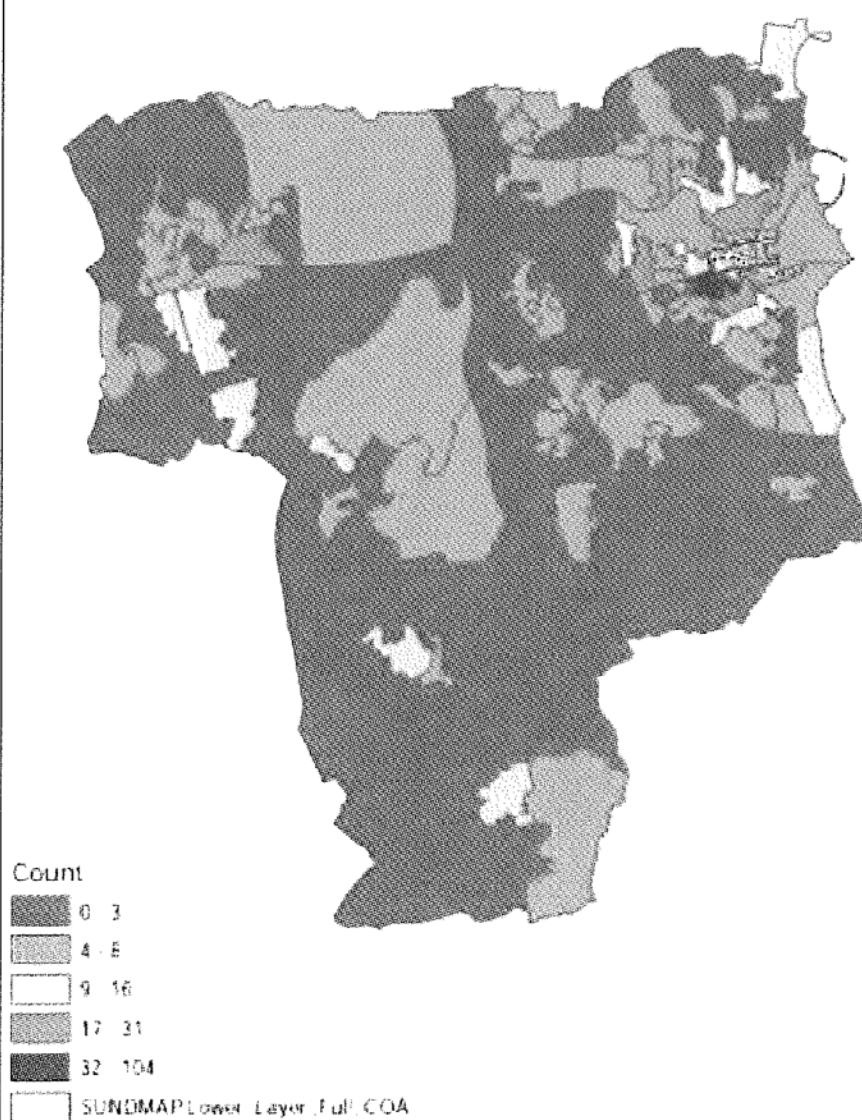

**Alcohol-related incidents (recorded by the
Police) (6am – 9pm)
January – December 2016**

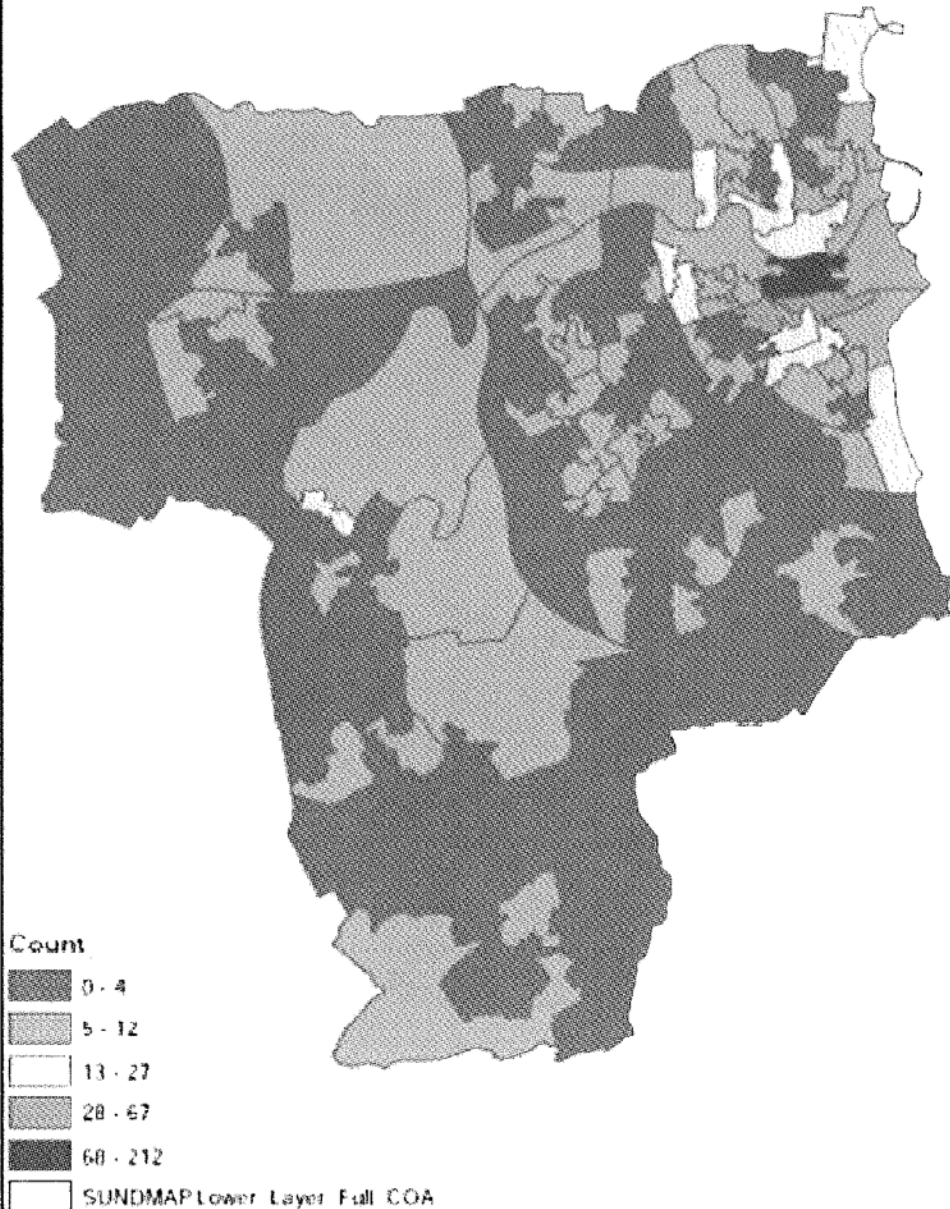

**Alcohol-related incidents (recorded by the Police)
(6am – 9pm) (excluding City Centre LSOAs)**

January – December 2016

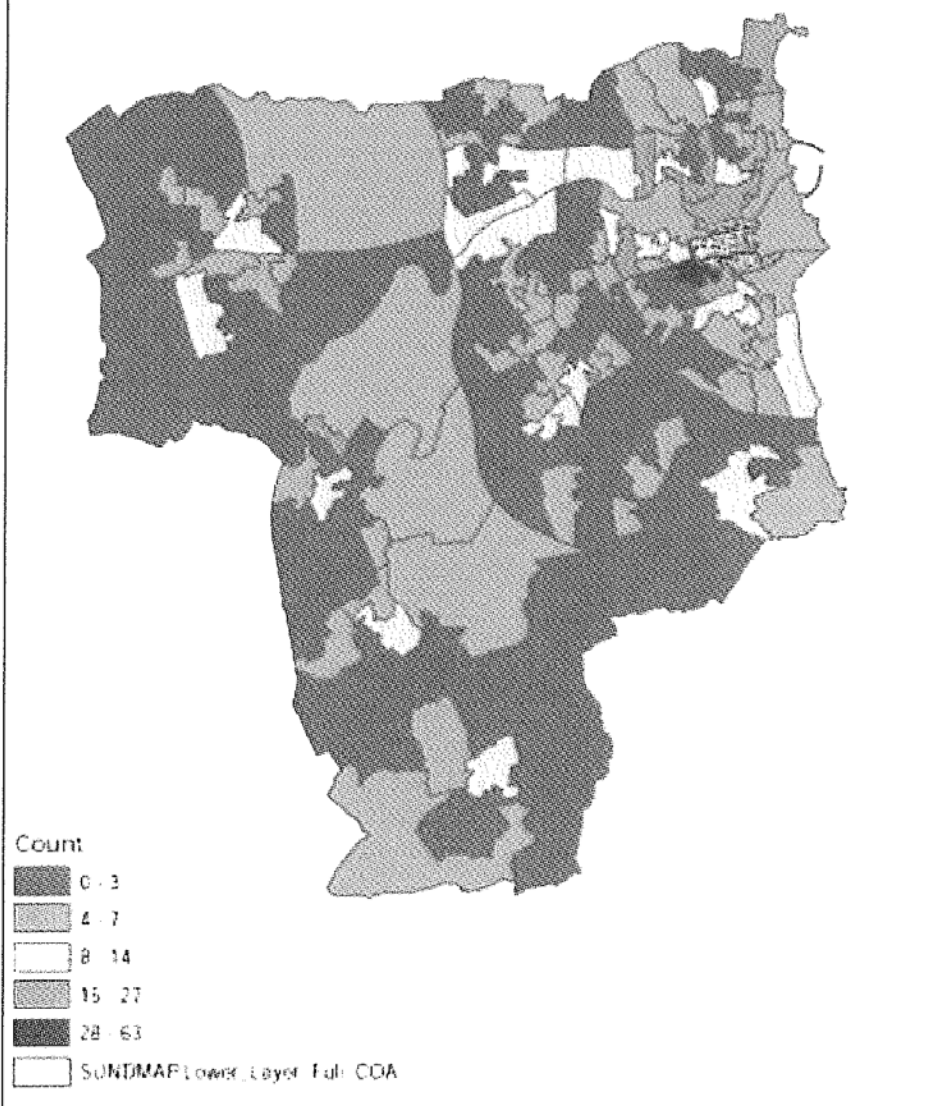

**Alcohol-related incidents (recorded by
the Police) (any time)**

January – December 2016

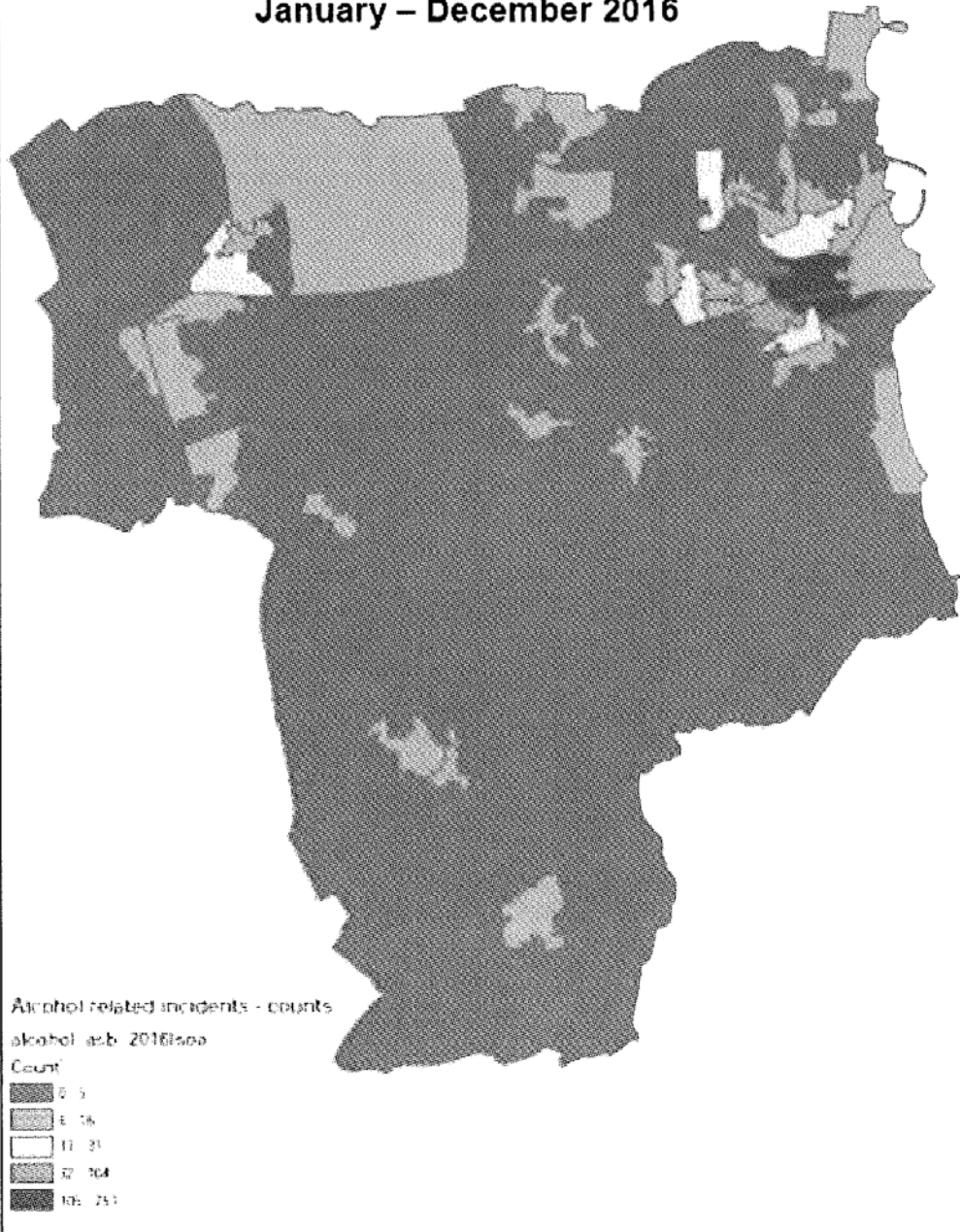

**Alcohol-related incidents (recorded by the Police)
(any time) (excluding City Centre LSOAs)**

January – December 2016

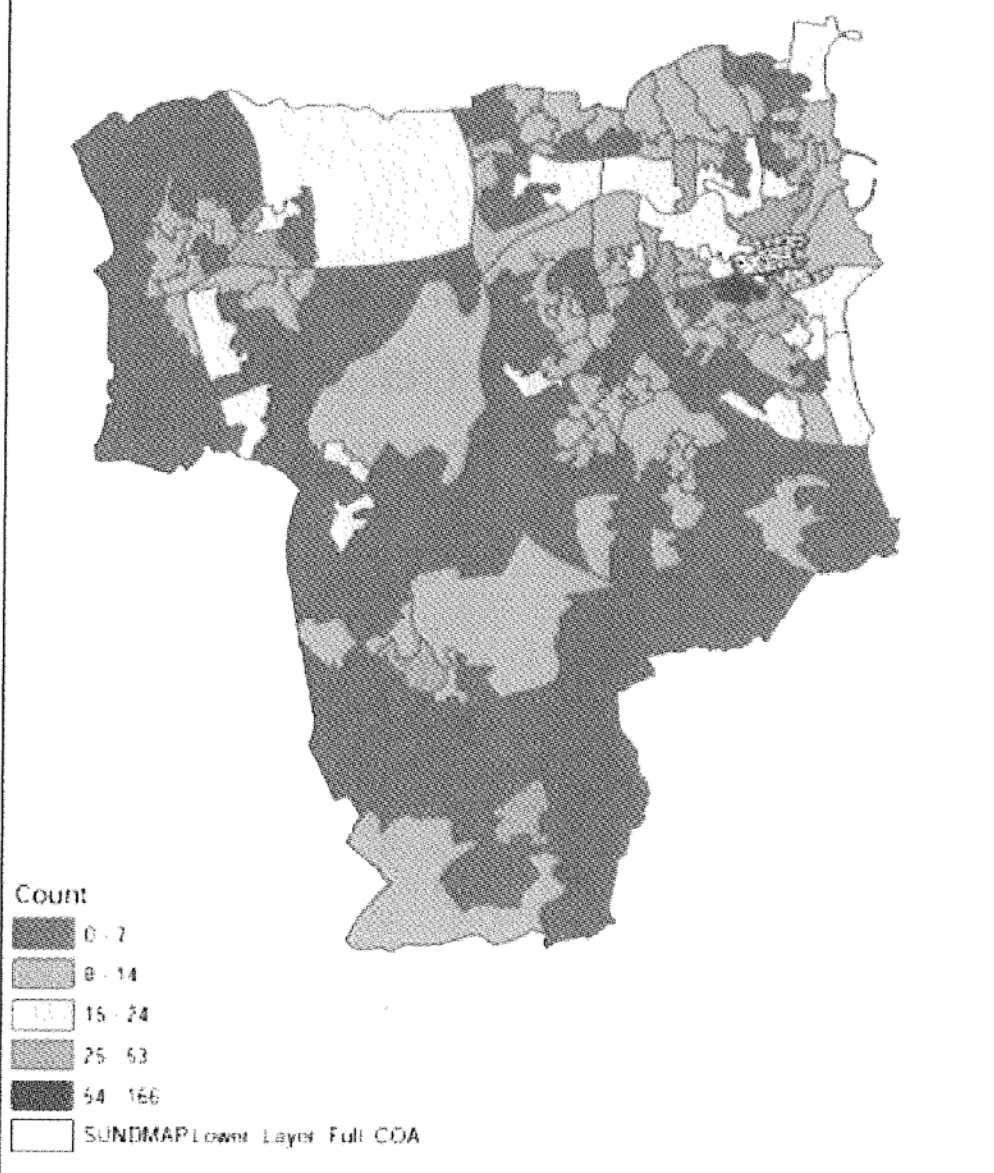

Appendix 3

Evidential data in tabular format

LSOA(s)	Area	Alcohol-related ambulance callouts		Alcohol-related assaults (recorded by Police) (6:00-21:00)		Alcohol-related assaults (recorded by Police) (any time)		Alcohol-related ASB (6:00-21:00)		Alcohol-related ASB (any time)	
		Ranking within City	Number	Ranking within City	Number	Ranking within City	Number	Ranking within City	Number	Ranking within City	Number
ED1006702 ED1006536	City Centre and East End	1 2	176 118	2 1	195 224	2 1	222 266	1 2	242 126	1 2	403 442
ED1006705 ED1006706 ED1006707	Millfield and Pallion	22 16 30	12 18 9	29 24 18	18 17 15	30 22 44	22 27 16	29 14 65	5 13 4	16 22 72	21 24 6
ED1006534 ED1006730	Hendon	6 11	31 25	14 12	25 26	15 19	64 24	4 9	37 21	4 11	71 37
ED1006518	Southwick	4	37	3	37	5	55	7	25	9	45
ED1006506	Shiney Row	68	8	17	21	17	26	13	12	17	15
ED1006852 ED1006853 ED1006854	Washington North	145 56 66	2 9 8	35 4 12	14 35 25	50 1 18	16 72 42	40 23 155	4 19 1	32 7 60	15 66 7
ED1006742	Hutton	33	11	17	21	13	34	26	4	12	32

		Alcohol-related incidents (recorded by Police)		Alcohol-related incidents (recorded by Police) (any time)		Number of alcohol outlets	
LSOA(s) (185 City wide)	Area	Ranking within City	Number	Ranking within City	Number	Ranking within City	Number
E01008703 E01008836	City Centre and East End	1 2	336 163	1 2	759 493	1 3	93 25
E01008705 E01008700 E01008707	Milfield and Pallion	19 13 34	22 28 16	19 16 43	43 52 31	25 6 69	7 19 3
E01008834 E01008735	Hendon	5 16	64 23	5 22	116 40	26 69	6 3
E01008818	Southwick	11	31	15	54	9	13
E01008800	Shiney Row	8	37	13	57	10	12
E01008856 E01008853 E01008854	Washington North	74 10 58	9 32 11	36 6 50	32 110 28	90 8 124	2 14 1
E01008742	Hetton	19	22	14	56	13	10

Appendix 4

Maps of Cumulative Impact Assessment Areas

City Centre and East Cumulative Impact Assessment Area

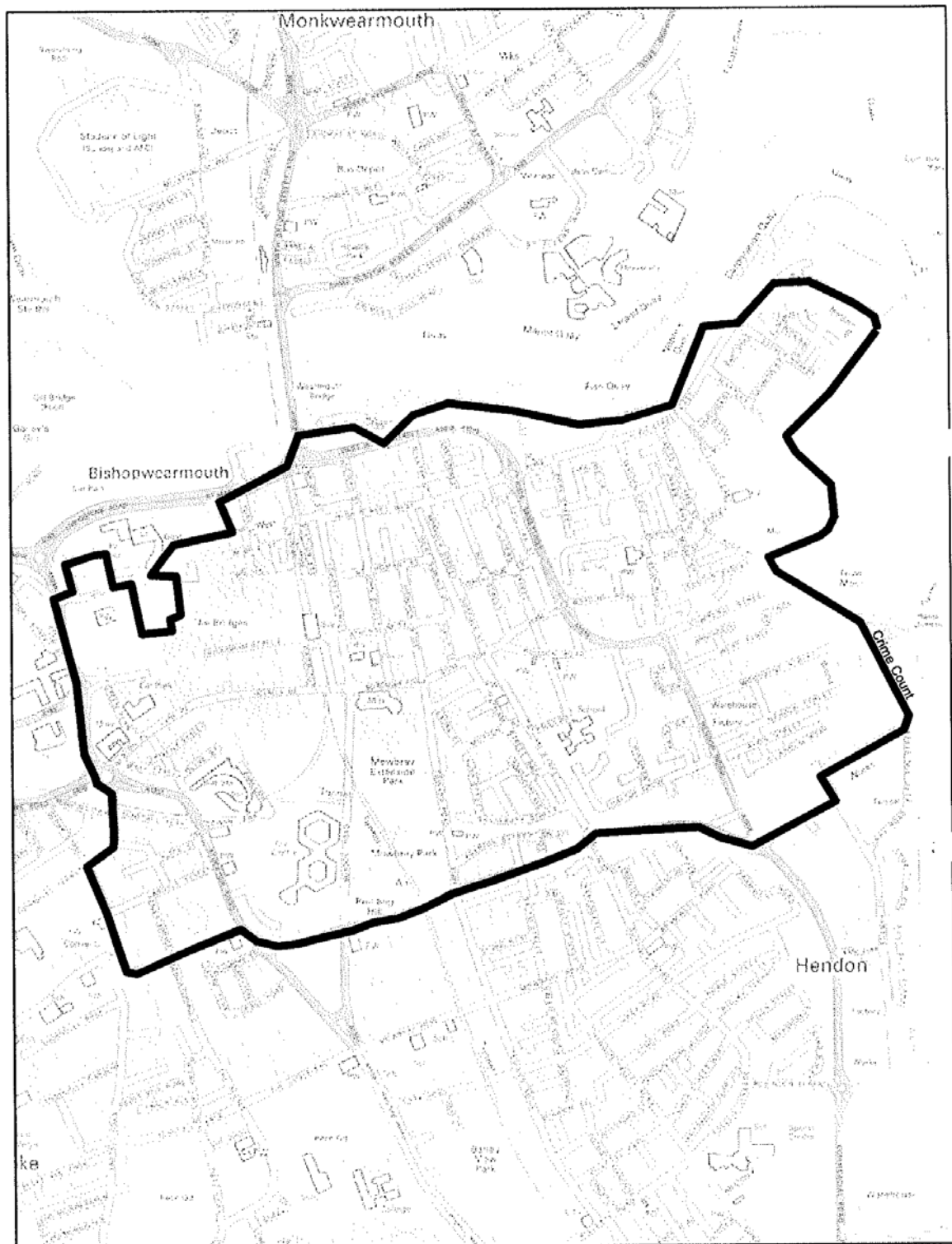

This map is based upon the Ordnance Survey material with the permission of the Ordnance Survey on behalf of the Controller of Her Majesty's Stationary Office © Crown copyright. Unauthorised reproduction infringes Crown copyright and may lead to prosecution or civil proceedings. Licence No. 100018385.

Millfield and Pallion Cumulative Impact Assessment Area

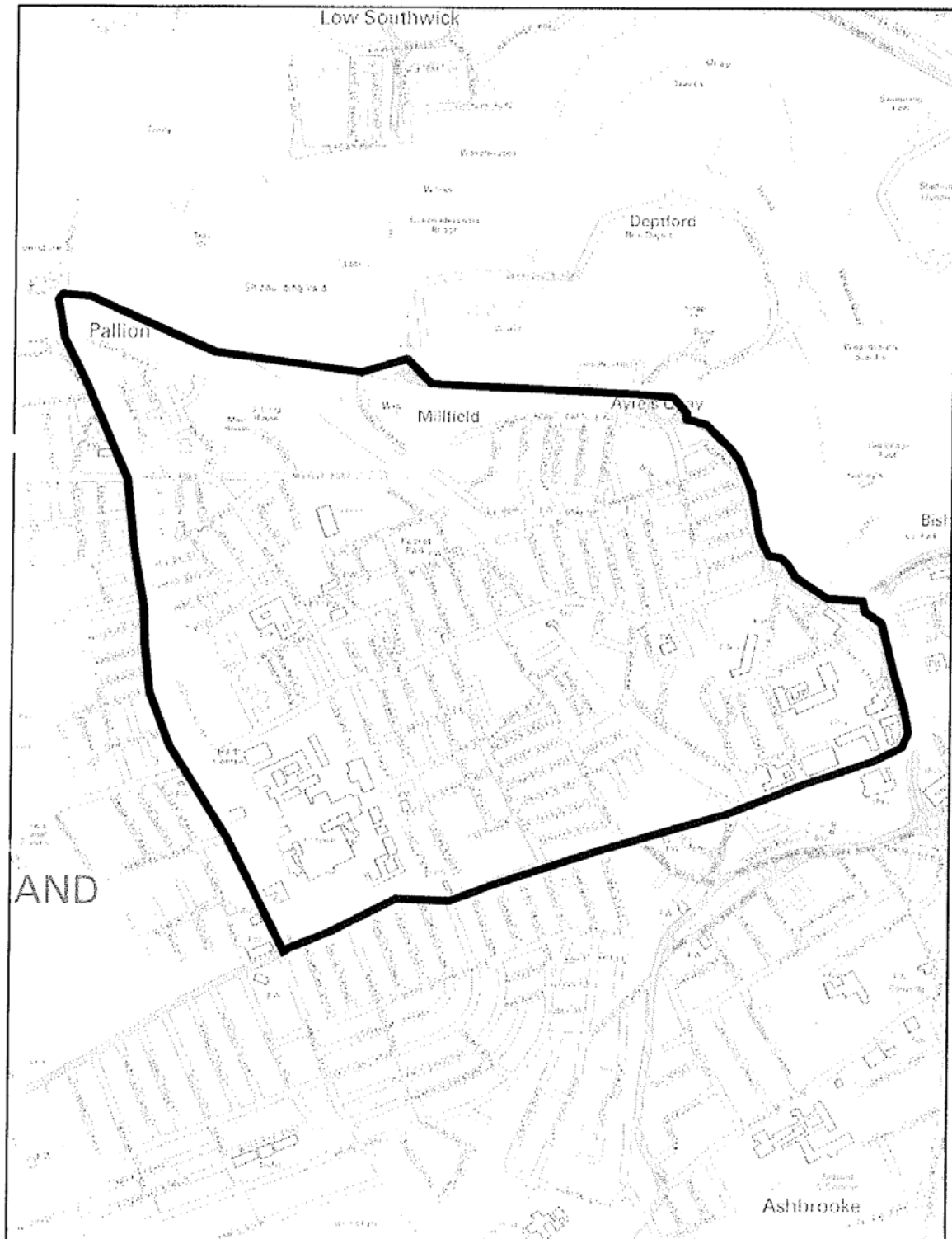

This map is based upon the Ordnance Survey material with the permission of the Ordnance Survey on behalf of the Controller of Her Majesty's Stationary Office © Crown copyright. Unauthorised reproduction infringes Crown copyright and may lead to prosecution or civil proceedings. Licence No. 100018385.

Hendon Cumulative Impact Assessment Area

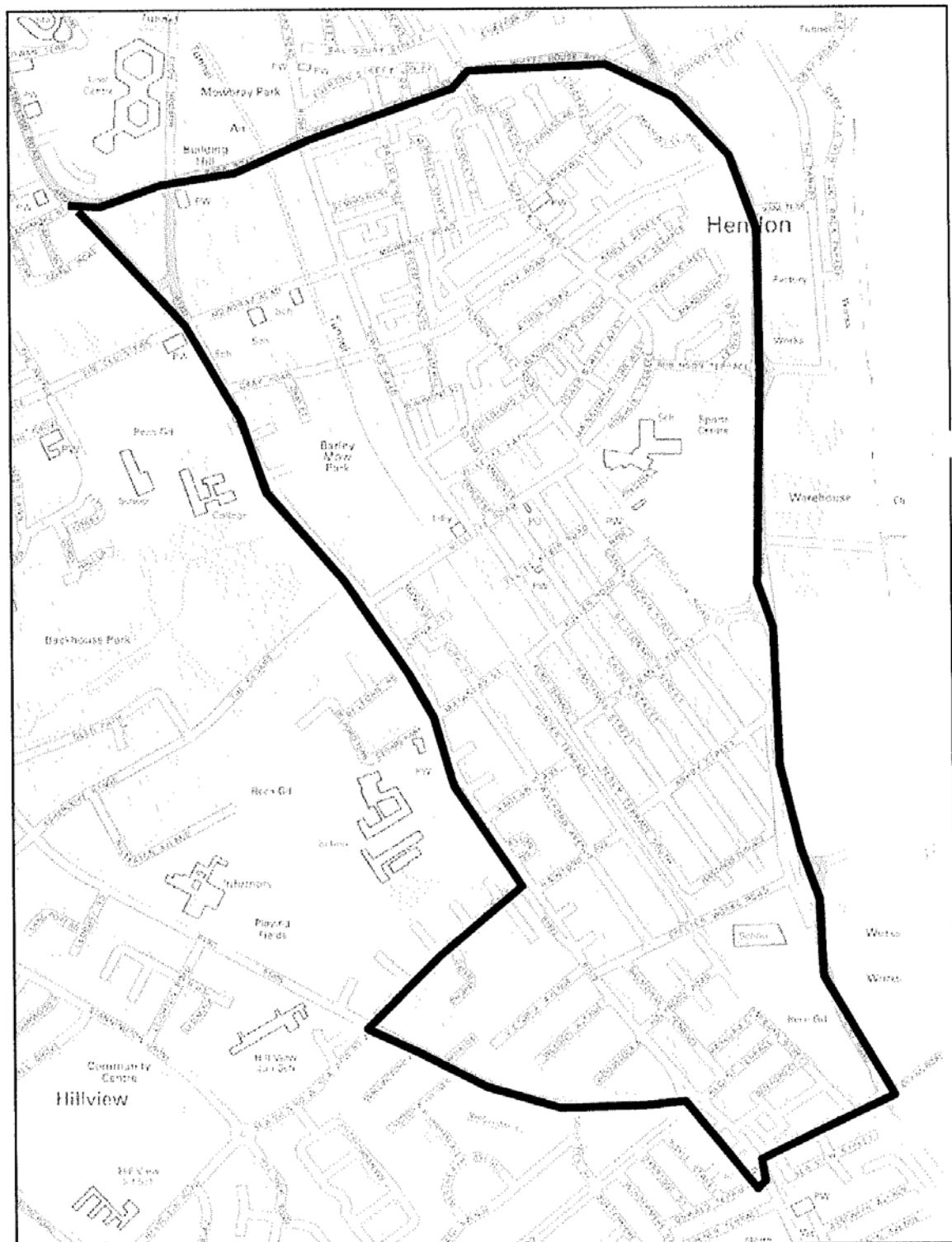

This map is based upon the Ordnance Survey material with the permission of the Ordnance Survey on behalf of the Controller of Her Majesty's Stationary Office © Crown copyright. Unauthorised reproduction infringes Crown copyright and may lead to prosecution or civil proceedings. Licence No. 100018385.

Southwick Cumulative Impact Assessment Area

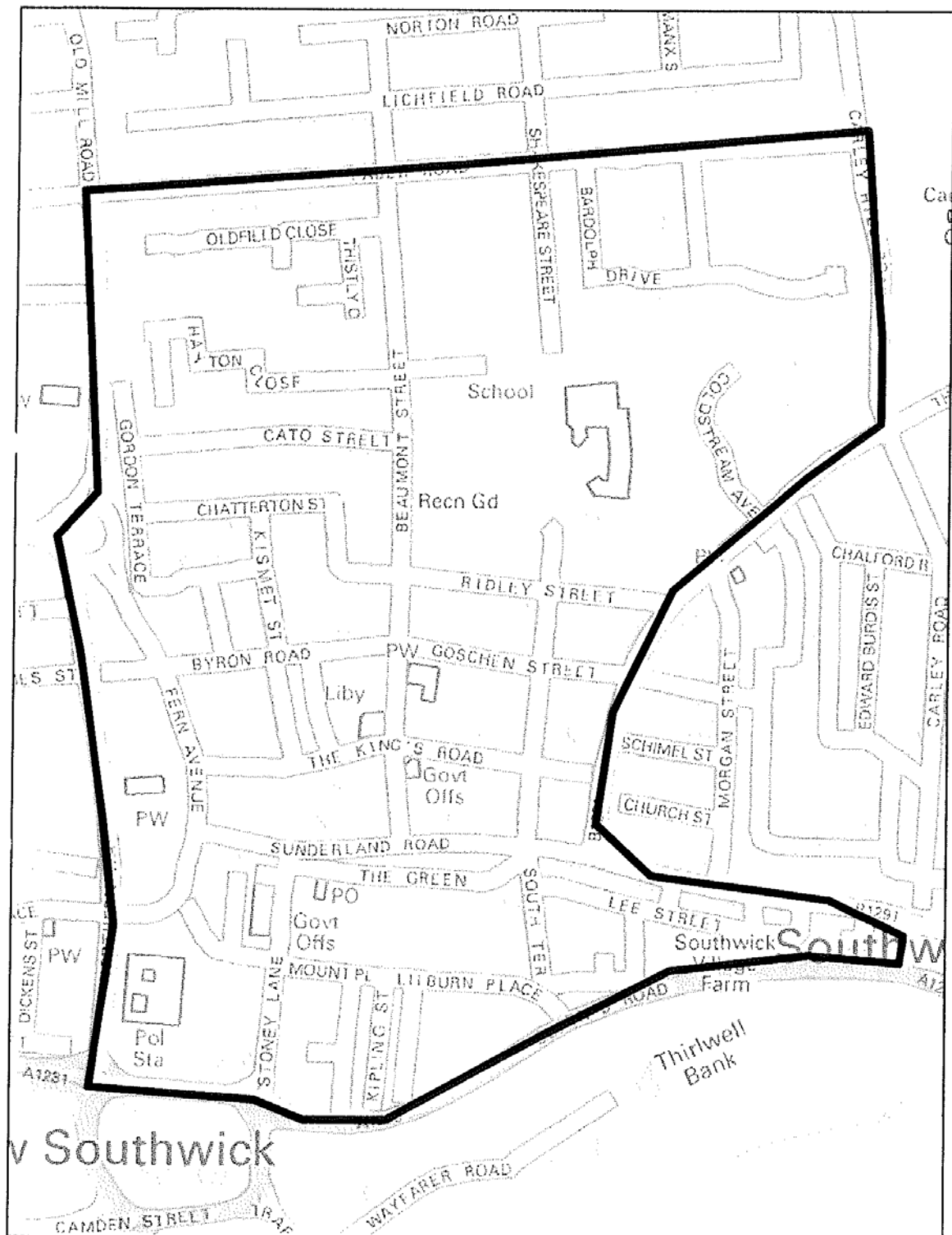

This map is based upon the Ordnance Survey material with the permission of the Ordnance Survey on behalf of the Controller of Her Majesty's Stationary Office © Crown copyright. Unauthorised reproduction infringes Crown copyright and may lead to prosecution or civil proceedings. Licence No. 100018385.

Shiney Row Cumulative Impact Assessment Area

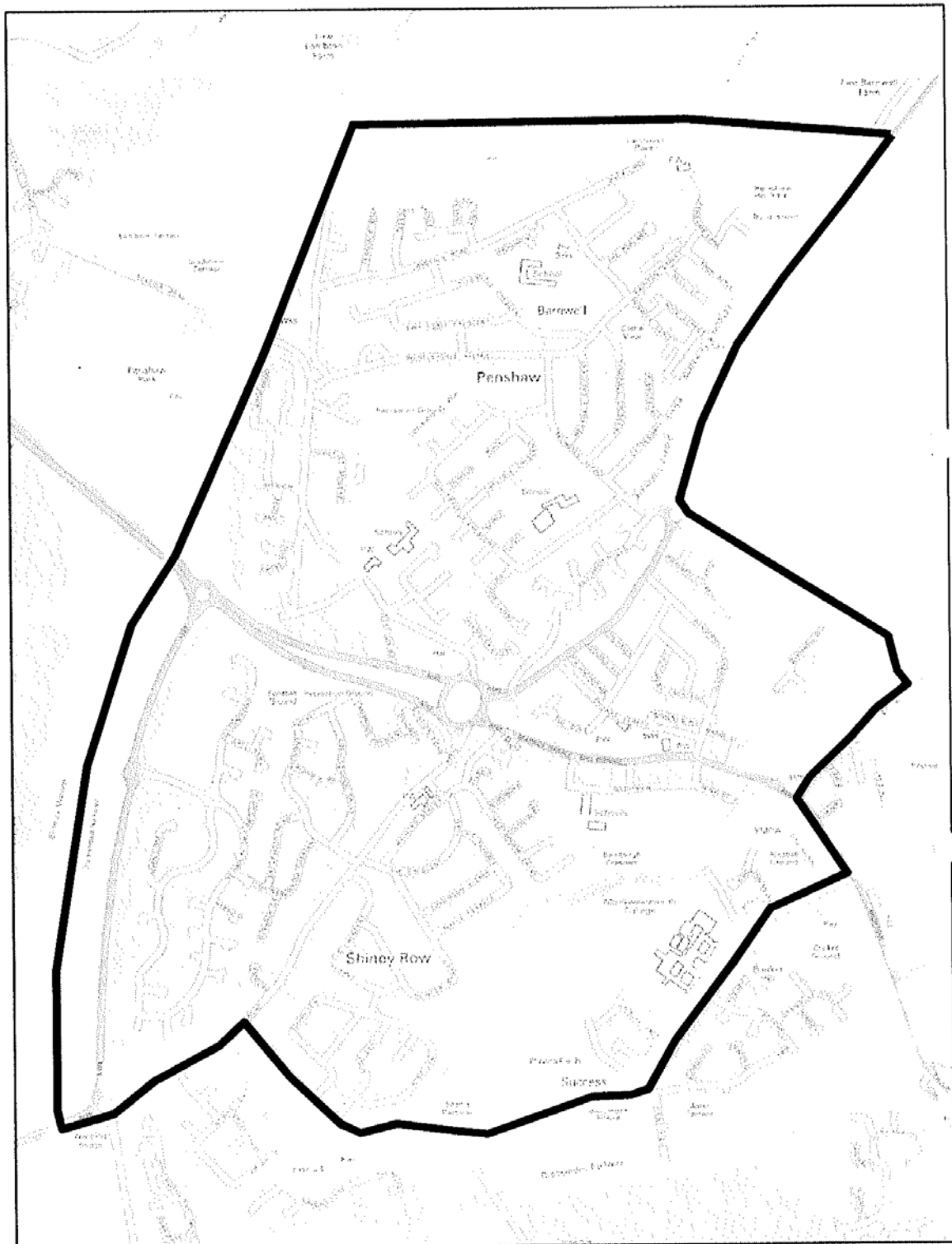

This map is based upon the Ordnance Survey material with the permission of the Ordnance Survey on behalf of the Controller of Her Majesty's Stationary Office © Crown copyright. Unauthorised reproduction infringes Crown copyright and may lead to prosecution or civil proceedings. Licence No. 100018385.

Washington North Cumulative Impact Assessment Area

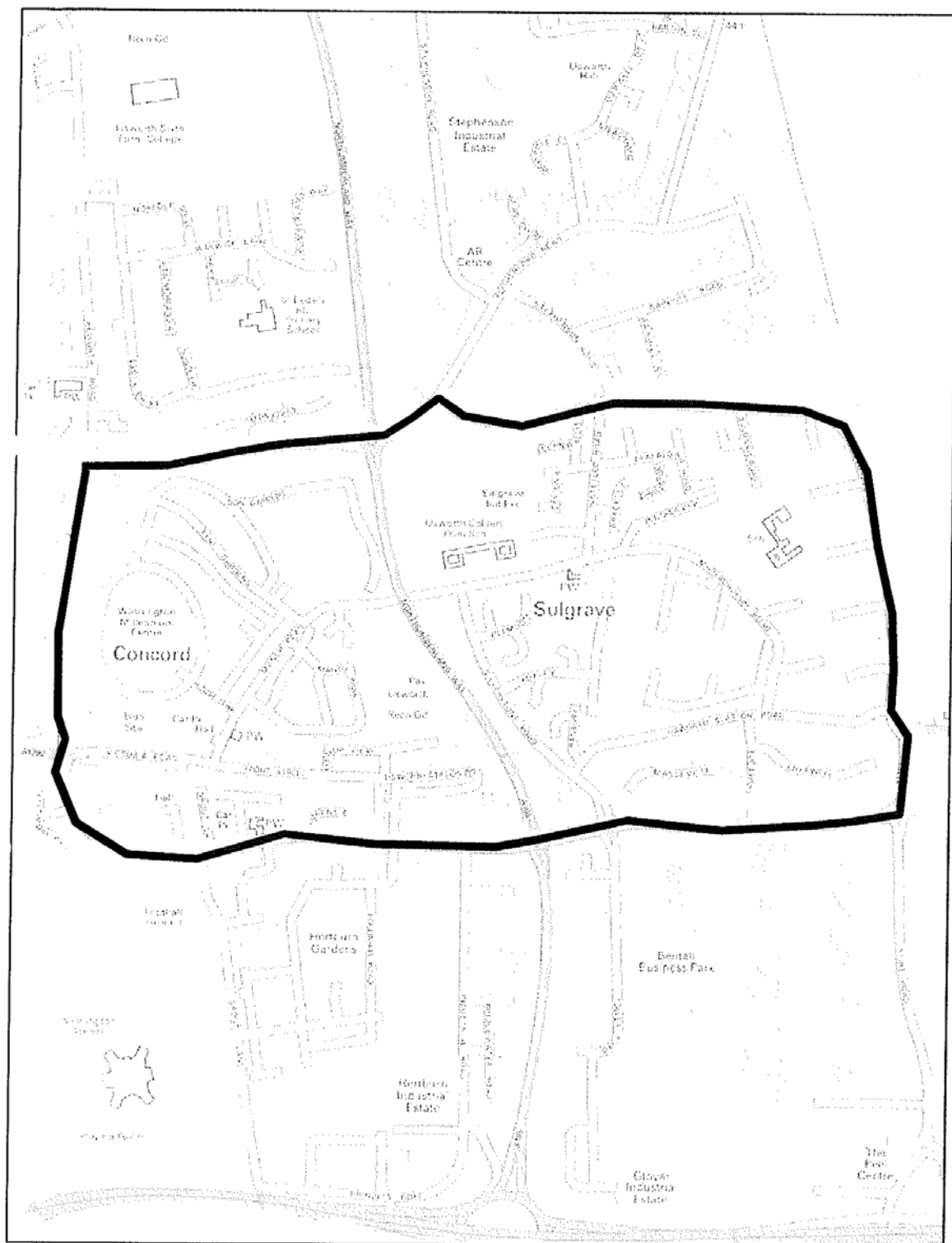

This map is based upon the Ordnance Survey material with the permission of the Ordnance Survey on behalf of the Controller of Her Majesty's Stationary Office © Crown copyright. Unauthorised reproduction infringes Crown copyright and may lead to prosecution or civil proceedings. Licence No. 100018385.

Hetton Cumulative Impact Assessment Area

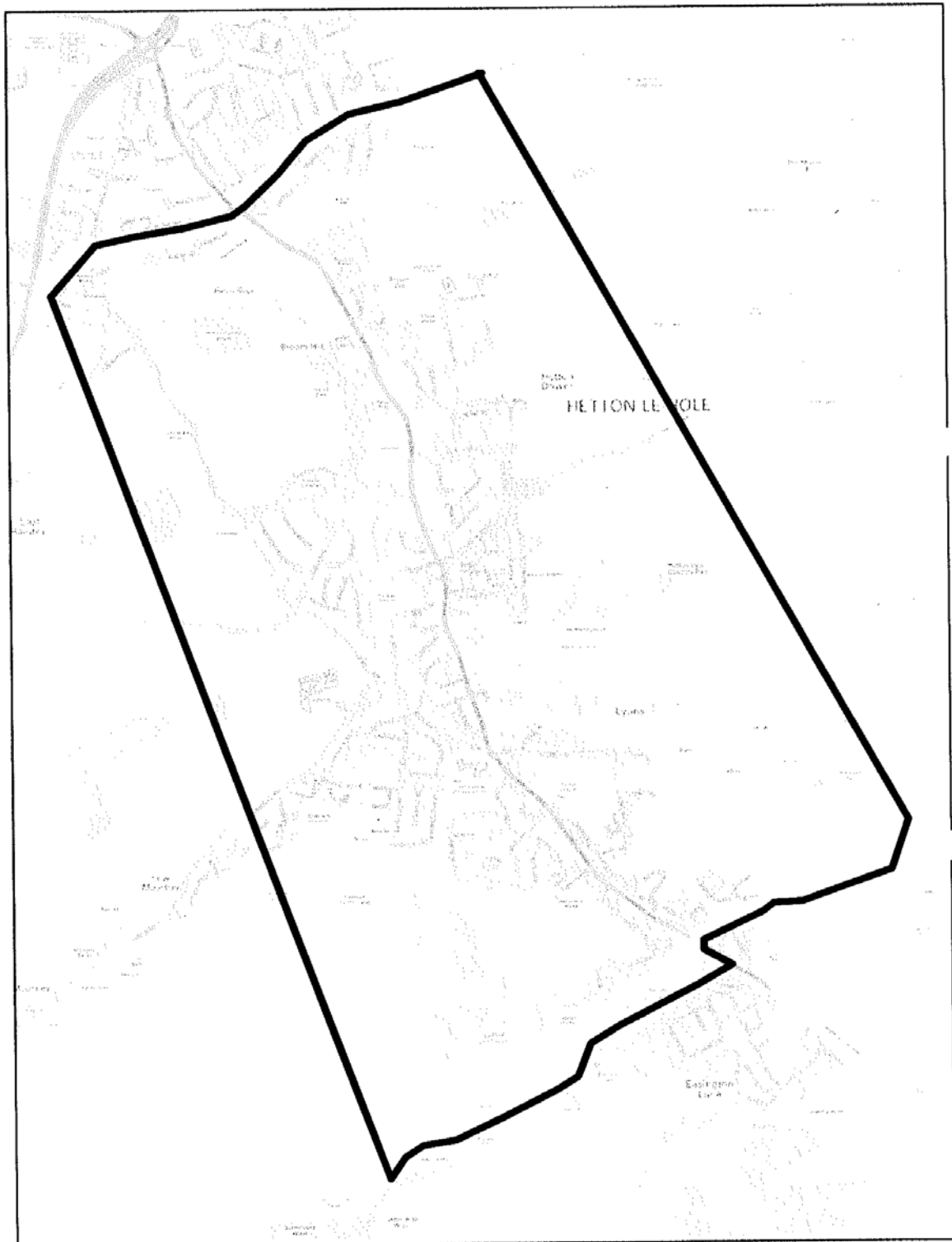

This map is based upon the Ordnance Survey material with the permission of the Ordnance Survey on behalf of the Controller of Her Majesty's Stationary Office © Crown copyright. Unauthorised reproduction infringes Crown copyright and may lead to prosecution or civil proceedings. Licence No. 100018385.

Iain Cavanagh

From:
Sent: 13 December 2018 19:48
To: Iain Cavanagh
Subject: Alcohol licence 224 chester road

***This message originates from outside your organisation. Do not provide login or password details. Do not click on links or attachments unless you are sure of their authenticity. If in doubt, email 'Ask.ICT@Sunderland.gov.uk' or call 561 5000 ***

To Mr iain cavanagh

I am writing with regards to an application for a Alcohol licence at 224 chester road sunderland.

I am very concerned about yet another premises in the near vicinity being given a licence.

There are enough problems on Chester Road though drunken behaviour and burglaries and drugs and beggars, it is bad enough having the spar shop and newsagents selling alcohol also the restaurant without another one.

I am very concerned about the people who will start to gather round the shop as they do at the spar and having them right on my doorstep will make me afraid to leave my property, also I'm concerned about the opening hours which I assume will be early morning till late ? And cause noise and disruption to me.

I regularly almost on a weekly basis have the police at my home for CCTV footage of incidences outside and do not want the opportunity for any more to be happening on my doorstep.

I wish to submit my disapproval to granting this licence and ask for my concerns to be taken into account.

Regards

Appendix C



VERA BAIRD
POLICE & CRIME COMMISSIONER



**NORTHUMBRIA
POLICE**

South Shields Police Station
Millbank
Station Road
South Shields
NE33 1RR
20 December 2018

Senior Licensing Officer
Licensing Department
Jack Crawford House
Commercial Road
Sunderland
SR2 8QR

Dear Sir

**RE: Application for premises licence, Chester Off Licence, 224 Chester Road, Millfield,
Sunderland, SR4 7HZ**

Northumbria Police are in receipt of the above application and wish to place a representation to the application for a premises licence on the grounds of Crime and Disorder.

The application relates to the licensable activities of:-

- Retail Sale of Alcohol

Northumbria Police would reconsider its representation to the application for a premises licence if the following conditions are attached to the Premises Licence:

1. A CCTV system must be designed, installed and maintained in proper working order, to the satisfaction of the licensing authority and Northumbria Police. Such a system must;
 - Ensure coverage of all entrances and exits to the licensed premises both internally and externally
 - Ensure coverage of such areas as may be required by the licensing authority and Northumbria Police.
 - Provide continuous recording for each camera to a good standard of clarity, minimum of 4 frames per second. Such recording must be retained for a minimum of 28 days and must be supplied to an Officer of the Council or a Police Officer on request.
 - Be in operation at all times the premises are in use.
2. A staff training record shall be maintained at the premises. All staff shall receive training in their responsibility under the Licensing Act 2003 before being permitted to sell alcohol at the premises, all members of staff, paid or unpaid shall receive this training. Staff will receive refresher training on their responsibilities at least once every 12 months. Training records will be available on request to an Officer of the Council or Police.
3. A refusals and incident register shall be maintained by staff (and door staff) and kept at the premises. Any refusals shall be documented and kept on file for inspection by the Local Authority, Trading Standards Officer or Police Officers or a representative from Northumbria Police immediately on request.



VERA BAIRD QC
POLICE & CRIME COMMISSIONER



**NORTHUMBRIA
POLICE**

4. All members of staff at the premises shall seek credible photographic proof of age evidence from any person who appears to be under the age of 25 and who is seeking to purchase alcohol. Such credible evidence, which shall include a photograph of the customer, will either be a current passport, photographic full driving licence, or proof of age card carrying hologram 'PASS' logo or HM Forced ID card.

Northumbria Police also request the retail sale of alcohol to commence at 09:00 hours every day.

Yours faithfully

Chief Inspector Nicola Wearing
Southern Area Command

Cc: Mr H Gill